THE LIBRARY — The University

THE JERUSALEM POST

Published in Jerusalem, Israel, daily except on Saturday, by The Palestine Post Ltd. Founded in 1932 by Gershon AGRON. Registered at the G.P.O. Copyright of all material reserved; reproduction permitted only by arrangement. Editor: TED R. LURIE

Jerusalem: 9 Rehov Hakovatzim, P.O.B. 81, Telephone 28331 (8 lines) | Tel Aviv: 44 Rehov Yehuda Halevi, P.O.Box 1125, Tel. 624215 | Haifa: 34 Rehov Herzl, Hadar Hacarmel, P.O.Box 4810, Telephone 64594 | PRICE: 40 AG.

WEDNESDAY, AUGUST 4, 1971 • AV 13, 5731 • JAMAD TANI 13, 1391 • VOL. XLI, No. 13249+

Soccer Scandal Page 3
★
Jews-Christians Page 4
★
Hospitals Page 10

Sisco expected to go to Cairo after talks here

By ANAN SAFADI
Jerusalem Post Arab Affairs Reporter

U.S. Assistant Secretary of State Joseph Sisco is expected to visit Cairo after the completion of his talks with Israel Government officials, a reliable source told *The Jerusalem Post* last night. The projected visit to Egypt was said to have been considered following the first two major rounds of talks which Mr. Sisco held in Jerusalem, the source added, stressing the Egyptian trip was not planned previously.

The possibility of a Sisco visit to Cairo was understood already to have been conveyed to the Egyptian Government. The American diplomat would go to Egypt via Cyprus, where he was likely to be joined by Mr. Michael Sterner, head of the Egyptian desk at the U.S. State Department. Mr. Sterner paid a ten-day visit to Cairo last month.

The source said Mr. Sisco would carry with him a detailed account of the Israel Government's attitude towards an interim agreement on a Suez Canal reopening arrangement. Mr. Sisco had already drafted the guidelines for a precise arrangement concerning an interim agreement, including the distance of Israeli withdrawal from the Suez Canal and the strength of Egyptian forces which would be allowed to cross the waterway, the sources said.

UNLIMITED CEASE-FIRE

The guidelines were understood to call on Egypt to agree on an unlimited cease-fire, to pave the way for additional negotiations on a comprehensive Middle East settlement.

Cairo yesterday maintained complete silence on Mr. Sisco's talks in Israel. The Egyptian Government, meeting under Premier Mahmoud Fawzi, was reported to have met only to discuss "the international and Arab political situation," although it was learned to have been briefed on the preliminary discussions of Mr. Sisco with the Israeli leaders.

In a commentary broadcast yesterday afternoon, Cairo Radio reiterated Egypt's willingness to go ahead with an interim Suez agreement, but reasserted that such an arrangement would have to be the beginning of an overall Middle East settlement.

In Washington, State Department press officer Robert McCloskey said yesterday that there was always a possibility of Mr. Sisco's visiting Cairo on his way back from Israel. The step would be left to the Assistant Secretary's judgement, the spokesman said.

Hospital talks stall

Jerusalem Post Reporter

Negotiations between the Government hospitals' administrative and service staffs, the Civil Service Commission, and the Histadrut, broke down last night after four hours of meeting.

The workers rejected a Histadrut proposal to pay them IL75 monthly on account of all their demands, including an equalization of their salary conditions with those of Kupat Holim hospital staffs. The Histadrut also wanted a new committee to be set up to study the problem of equalization, and hand down rulings.

The workers said "no" last night, despite the fact that they had agreed to both these Histadrut proposals two days ago. They demanded that the IL75 monthly be solely on account of the IL100 which they are asking for "special effort" and special "remmuneration" for hospital staffs. They refused to consider the IL75 as being on account of all their claims.

(Earlier story — Page 10)

PATIENTS IN DISTRESS

SLOWLY mounting step by step, the hospital and medical strike has been engulfing additional units for three weeks. All but the most urgent cases are being turned away from Government hospitals and patients admitted where the non-medical personnel is also on strike, lie in wards that are short of the first commandment in any hospital: elementary cleanliness.

Kupat Holim is one of the cornerstones of the Histadrut's strength, and it is by far the largest and best of the various sick funds operating. Not more than half of the Histadrut members' union contribution goes towards Kupat Holim. According to government medical sources, about a third of Kupat Holim's IL500m. budget comes from government subsidies — reasonable enough, as they would otherwise have recourse to government hospitals.

Under the Mandate, when "Government" medical facilities did not attempt to compete with those which the Jewish community built up for itself, the level of the two services was not comparable. "Government" doctors could be, and often were, excellent practitioners, but they did not have the facilities or budget for modern medicine. In the past 23 years, since 1948, this situation has changed rapidly. New government hospitals have been built, old ones modernized, and at least an attempt made to unify standards.

On the organizational and administrative side, Kupat Holim has been less successful than on the medical level. Not only patients but doctors have complained steadily of excessive work loads, of lack of time, of pressure that makes proper work impossible. In order to keep their doctors and compensate them for not taking private patients out of hours, Kupat Holim has in recent years yielded to the temptation of making extra payments not subject to income tax, including such benefits as IL400 a month car allowances for senior doctors who may in some cases live on the hospital grounds, but want to be able to travel to Tel Aviv without loss of time. The government doctors enjoy far fewer of the bonus payments, their conditions being set, more or less, by those applying to civil servants in general. In the clinics, their work load may not be as heavy, but it is easy to see that once the issue has been raised they have a case for demanding the same conditions as doctors employed by Kupat Holim.

Sooner or later, the two services will be nationalized in a general medical service for all persons in Israel, however reluctant the Histadrut may be to lose one of its main assets, or witness the breaking up or dilution of an organization built up with so much labour and devotion. Voices have been heard in recent years to say that only a country that is producing at a high level of efficiency can afford all the costly processes of modern medicine, and that more attention should go instead to preventive medicine and public health care. These are questions that must be solved on the budgetary level. Kupat Holim may have been indulging in private deals with doctors, but they were not unknown to either the tax authorities or the Health Ministry. We should not have to admit to ourselves that we are, for the time being, still operating two kinds of medical services, the better-paid and the worse-paid.

Former head of state, Ba'th founder given Syrian death sentences

DAMASCUS. — Former Syrian head of state Gen. Amin al-Hafez, Ba'th party founder Michel Aflak and three other former Ba'thist leaders were sentenced to death *in absentia* yesterday for plotting to overthrow President Hafez al-Assad's regime. The sentences were handed down by a State Security Court.

General Hafez was overthrown in a 1966 coup by young Ba'thists. He has been living in Beirut and Baghdad ever since. Aflak lives in Beirut and operates a newspaper there.

The three others condemned were Shibli al-Aysami, Assad al-Katami and Dr. Elias Farah. All are Syrians and are members of the Iraqi Ba'thist leadership.

Damascus Radio said the five leaders were found guilty of plotting a coup in Syria.

Eight other Syrian Ba'thists known to support the Iraqi Party leadership were given life imprisonment with hard labour, five *in absentia*. They include Dr. Zeid Haidar, who is commander of the Arab Liberation Front, a Palestinian terrorist group controlled by the Iraqi Government.

The court, according to the Radio, issued more than 80 other various prison terms in connection with the alleged plot.

Prison sentences ranged from life with hard labour — for nine of the accused — down to 18 months. Seven received two-year suspended sentences and the rest of the 350 people accused at the start of the mass trial 19 months ago were acquitted.

The indictment alleged that Iraq had provided the plotters with material and moral aid.

The verdict was read out in court by the presiding judge, Fahmi al-Youssefi. It said that some members of the right wing leadership who were expelled in the Syrian coup of 1966 began plotting to return to power after the Iraqi coup of July, 1968, when Maj.-Gen. Abdel-Rahman Aref was overthrown by the present Iraqi head of state, President Ahmed Hassan al-Bakr.

They set up an organization in Syria, but it was discovered and they were arrested. "They were later released out of the authorities' desire to give them an opportunity to follow the course of upright citizens," the verdict said.

(AP, Reuter)

Gen. Amin al-Hafez, who yesterday was sentenced to death *in absentia* by a Syrian court, sits on reviewing stand at Iraki Ba'thist military parade last month in Baghdad, where he lives in exile.

Crimea summit with 'reliables' on China, Sudan

LONDON (UPI). — The Soviets called Monday's summit meeting in the Crimea in an anxious attempt to re-align frayed bloc policy on Europe and the Middle East and adopt a joint posture toward President Nixon's new China strategy, Communist diplomats said yesterday.

Soviet leaders were increasingly perturbed by latest developments around the world, two of which — the Middle East and the Sino-American relationship — have "gone wrong" from Moscow's viewpoint, the diplomats indicated.

The absence from the summit meeting of Rumania's independent Nicolae Ceausescu suggested the Kremlin's desire to keep decisions among the "reliable" nations of the Warsaw Bloc alignment and to avert Rumanian attempts to push a pro-Peking line, they said.

The summit reportedly was planned since Mr. Nixon's announcement of his Peking trip last month. One plan was for it to coincide with the scheduled meeting of Comecon, the Communist bloc's economic alignment, but this was put off because Bucharest had been chosen previously as the site of the conference.

West German mercenary Rolf Steiner sits in court during his trial in Khartoum Monday. His head has been shaved, and an armed guard stands at right. The trial will resume tomorrow. (Story on page 2.)
(AP radiophoto)

Britain, Italy, Yugoslavia

SUDAN RECALLS 3 MORE ENVOYS

KHARTOUM. — Sudan has recalled its ambassadors in Britain, Italy and Yugoslavia and its Charge d'Affaires in Kenya, the Middle East News Agency said yesterday.

It was not immediately clear if the recalls were simply for consultations, whether they were for investigation of the diplomats in regard to the recent abortive coup or whether they were intended as actions against the countries concerned.

The action was decided by the ruling Revolutionary Command Council.

Sudan announced that it has no intention of breaking diplomatic relations with the Soviet Union even though it has recalled its Ambassador from Moscow. "The decision to recall our Ambassador definitely does not mean we asked, or will ask, the Soviet Union to withdraw its Ambassador from Khartoum," a Sudanese official said. He explained that the Ambassador was recalled because in his Moscow post he also served as envoy to Bulgaria, which Numeiri suspects gave covert support to the Sudanese Communists who tried to overthrow him two weeks ago. He said the action was also taken in protest against the concentrated campaign against Sudan in Moscow.

HOME 'VACATION'

Osman Hussein Osman, the Sudanese Ambassador to Yugoslavia, left for Khartoum but an Embassy official declined to say he had been recalled. "The Ambassador left Belgrade for home this morning for a vacation just as he had planned earlier," the spokesman said.

An envoy of President Tito has visited Khartoum since General Numeiri came back to power and there has been no hint of criticism of Yugoslavia in his attacks on the Moscow-aligned Communist countries.

In London, the Sudanese Embassy said Ambassador Abdin Ismail had been recalled for reassignment, but it denied that the recent coup prompted the recall.

Ismail, 53, has been in London for two years. "It is a normal diplomatic reshuffle," the spokesman said. "It has nothing to do with events at home because he is in full agreement with the government."

The Sudanese Embassy in Rome said it had no idea why the nation's new ambassador to Italy had been recalled. Asked if the Ambassador had been accused of having anything to do with the coup, an Embassy spokesman said, "Oh, no."

The spokesman said Ahmed el-Bashir Shaddad had been in Italy for about two weeks but had not yet presented his credentials to President Giuseppe Saragat and thus had not taken up his duties when orders came yesterday recalling him to the Sudan.

Meanwhile, the Sudanese government ordered most of the estimated 1,800 Soviet advisers serving there to stay in their homes. But there are no plans to withdraw the local ambassador, a Soviet Embassy spokesman said yesterday.

The disclosures followed the government's decision to expel the Embassy's No. 2 man, Mikhail Orlov, and Bulgarian Ambassador Stoyam Zaimov from the country. Political sources said a similar order was prepared for Soviet Ambassador Anatoly Nikolaev without being served, but that the Sudanese expected him to leave of his own volition.

Mr. Orlov left Khartoum yesterday afternoon aboard a Soviet commercial flight, but Mr. Zaimov has another five days before he must leave, officials said. The Embassy spokesman said Moscow protested against Mr. Orlov's expulsion. But this apparently had little effect on the Sudanese government's position.

Foreign Ministry sources said Mr. Orlov was expelled because he was known to have been in contact with the men that plotted the attempted coup. The Bulgarians were reported to have had similar close ties with local Communist leaders.

Meir-Sisco third round talks today

Jerusalem Post Diplomatic Correspondent

Concrete aspects of an arrangement for the reopening of the Suez Canal will be taken up again at a meeting, the second since Monday, between U.S. Assistant Secretary of State Joseph Sisco and four members of the Israel Cabinet, headed by Prime Minister Golda Meir, in her office in Jerusalem this afternoon. The other Ministers will be Deputy Prime Minister Yigal Allon, Foreign Minister Abba Eban and Defence Minister Moshe Dayan. Since starting his talks here last Friday, Mr. Sisco has met three times with Mrs. Meir on the Suez issue.

Yesterday, while the discussions were in recess, and Mr. Sisco was touring parts of the country, under army guidance, Mrs. Meir briefed the Cabinet members here who had not taken part in Monday's meeting — 13 in all — on the progress of the talks. The next regular Cabinet session, on Sunday, will be devoted mostly to a consideration of Israel's position on a Suez accord in the light of the talks with Mr. Sisco; Mr. Sisco himself may stay on until just after the meeting.

Reports that the U.S. Assistant Secretary of State urged the four Israeli Ministers on Monday to help break the deadlock by a show of "generosity" have meanwhile been branded "wild speculation" by officials in Jerusalem. The reports said Mr. Sisco had tentatively suggested an Israeli withdrawal of up to 40 kilometres, and a token Egyptian armed presence on the east bank of the Canal, in exchange for a long-term cease-fire, as essential parts of a package deal for the reopening of the waterway.

Officials took particular umbrage at what they viewed as veiled hints that the Israel Government was on the verge of drastically modifying its own programme for a Suez accord to meet U.S. wishes. While it might be expected that the U.S. should seek a "golden mean" between the stated positions of Egypt and Israel, they added, Israel has already offered reasonable terms, which place Egypt at a considerable advantage, while Egypt for its part clings, publicly and privately, to a set of demands which spell Israel's virtual surrender.

Spaceship keeps gathering data as tired astronauts take a rest

HOUSTON. — Apollo 15's three astronauts rested in lunar orbit yesterday as their spaceship gathered more scientific data about the moon.

"We're in great shape," said mission commander David Scott after he, Alfred Worden and James Irwin had nine hours sleep after one of the busiest and most productive days ever spent by man in space.

Their prize haul of 104 kilogrammes of lunar samples was stowed carefully in the nooks and crannies of the command ship Endeavour. Scott and Irwin gathered them on three drives in the first mooncar across the rolling floor of the mountain valley they called home for 66 hours, 55 minutes. They had aboard the 2.4 metre-deep core sample they drilled from the moon.

Even while the astronauts slept, after Monday's gruelling schedule, the Endeavour operated as an orbiting observatory, its $17m. array of instruments mapping broad stretches of rugged moon terrain that may never be visited by man.

LUNOKHOD SITE

Their orbit swept over the great circular Sea of Rains where Russia's Lunokhod moon robot landed last November. Tass, the Soviet news agency, reported that the unmanned vehicle resumed its research yesterday as the sun rose over the vast plain.

Scott and Irwin landed on the eastern edge of the Sea of Rains Friday and their surface studies, together with orbital photography, may help the Soviets increase the scientific yield of their mission.

From the Endeavour, Apollo 15 sensors studied radiation streaming up from the lunar surface to give man a general picture of the Make-up of thousands of square kilometres. Another instrument examined the few gas particles around the moon.

A telescopic camera is being operated periodically to photograph particularly interesting stretches of lunar terrain. It is powerful enough to pick out objects as small as a picnic table on the moon from 112 kms. high, and cover about 3m. square kilometres.

(UPI, Reuter)

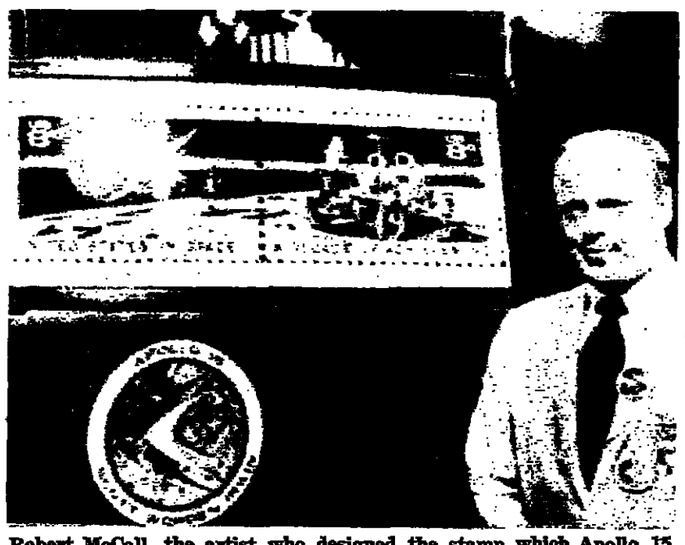

Robert McCall, the artist who designed the stamp which Apollo 15 astronaut David Scott hand-cancelled on the moon Monday, poses with a framed reproduction of the stamp at the Space Centre in Houston, Texas.
(AP radiophoto)

U.N. council to meet on 'invasion' of Guinea

UNITED NATIONS. — The Security Council was called into urgent session last night to consider a complaint by Guinea that "an imminent military aggression" was planned against it by Portuguese forces.

Diplomatic sources said the Guinean Ambassador handed in a request for a meeting to this month's President of the 15-nation body, Italy's U.N. envoy Piero Vinci. Vinci is in the process of setting a date of the meeting, possibly for today or tomorrow.

The ambassador said that his country's security forces had monitored messages "between units of foreign navies and staffs of units of the colonial Portuguese army mentioning imminent aggression by Portugal against the Republic of Guinea." The letter said the attack was aimed first at key points along the border between Portuguese Guinea and Guinea itself. Second, the attack was aimed at the capital of Guinea, Conakry, in order to "liberate mercenaries and other agents implicated in the aggression of November 22, 1970, of which Guinea was victim."

Guinea called a meeting of the Security Council last December after an invasion of that country by forces variously labelled as Portuguese — from Portuguese Guinea — and Guinean and other African mercenaries inimical to the regime of Guinea President Sekou Toure. That time the Security Council also dispatched a mission to Guinea, which concluded that the invasion was carried out by Portuguese forces and mercenaries.

(UPI, Reuter)

Amman-bound airliner forced to land in Syria

BEIRUT (Reuter). — The Syrian authorities yesterday ordered a Lebanese airliner to land in Damascus after it strayed from its scheduled air corridor, an airline spokesman said here.

The aircraft, a Boeing 707, belonging to Middle East Airlines (MEA), was on a regular flight from Amman to Beirut, the MEA spokesman said.

The plane deviated slightly from its fixed course and the Syrian authorities ordered it to land at Damascus airport. The pilot was questioned and after about half an hour the aircraft and its 128 passengers were allowed to fly on to Beirut where it landed safely, the spokesman said.

Soviets 'suspect' plan for Peking-Israel ties

MOSCOW (UPI). — The Soviet Union suspects Communist China of attempting to establish diplomatic relations with Israel, Tass said yesterday.

Tass used the traditional Soviet techniques of quoting foreign press commentaries to suggest the Soviet opinion in a way that does not commit the Soviets officially. But it also added its own commentary with the headline, "there is no smoke without a fire."

Tass noted that both the Chinese and the Israelis had denied these reports. It commented: "But all the denials only confirm the old saying: 'These is no smoke without a fire.'"

Numeiri ousts four former Communists from cabinet

CAIRO. — Sudanese strongman Maj. Gen. Ja'afar Numeiri reshuffled his government yesterday following the recent pro-Communist coup which briefly overthrew him, Egypt's Middle East News Agency reported. Four ex-Communists were thrown out of their posts.

In a dispatch from Khartoum the agency said seven new ministers were appointed to Numeiri's cabinet, including Dr. Mansour Khaled as Foreign Minister. Six of the newcomers are civilians. The other is Major Zein el-Abdin Abdul Kader, who was named Minister of Communications.

Abil Alir was named Minister for South Affairs to replace Joseph Garang, the Communist Party Central Committee member who was hanged shortly after a counter-coup restored Numeiri to power two weeks ago, the agency reported. The new ministers were sworn in in Khartoum yesterday.

Removed from the Cabinet were four former Communists: Foreign Minister Farouk Abu Eissa, Labour Minister Noawia Ibrahim, Communications and Transport Minister Sid Ahmed el-Gak and Irrigation Minister Murtada Ahmed Ibrahim. El-Gak and Ibrahim were included in a list of proposed cabinet ministers for the rebel government.

The ousted ministers were replaced by Sudanese Nationalists.

Moussa el-Moubarak, who takes over the Labour Ministry, is a former Minister of Industry and director-general of the Al Ayam Publishing House. Louigi Ajouk and Toubi Madot, appointed Minister of Works and Minister of State respectively, are prominent leaders in southern Sudan. Mohamed el-Nasri Hamza was named as Minister of Animal Resources.

(UP, UPI, Reuter)

KY TO WITHDRAW HIS CANDIDACY

SAIGON. — Vice-President Nguyen Cao Ky has decided to withdraw from South Vietnam's October 3 presidential election, informed sources reported here yesterday.

Vice-President Ky was having trouble meeting the requirements for candidacy under a new electoral law. The sources said he will formally announce his withdrawal at a press conference today.

Earlier yesterday Ky's running mate, Truong Vinh Le, said the two would submit their applications even if they lacked the required 100 signatures of backing from provincial councillors. He said they would appeal to the Supreme Court if the Election Council rejected their candidacies.

But determination in the Vice-President's camp apparently waned during the day.

Ky's withdrawal leaves only President Nguyen Van Thieu and former head of state Duong Van (Big) Minh as candidates.

The sources said Ky was angry at his failure to qualify.

Attention will now centre on Gen. Minh, who has said he wanted to see Ky in the running and who has threatened to withdraw if he does not feel elections are going to be honest.

The stumbling block for the Vice-President is a law setting restrictions on the number of candidates running for the chief executive position, which was introduced by President Nguyen Van Thieu this year.

Ky has previously charged that he could have had as many as 140 certified signatures of provincial councillors if provincial chiefs, sympathetic to Thieu, had not avoided giving the necessary certificates to the signatures. *(Reuter, UPI)*

Dear Son,

Mother and I are very proud. You are 13 and this year you are celebrating your Bar Mitzva. We are planning a most unusual gift for you... a MINI CRUISE on the MV NILI. The ship is leaving port Friday afternoon, September 3, 1971, and returning Saturday night.

You may invite all your friends, as a special reduction of IL 25.- is granted to children under 16 years old travelling with their parents. This low price includes: cabin, 6 meals, entertainment, dancing and a wonderful cruise.

We have contacted Arthur Goldberg and Victor Epstein from the SIGHTSEEING office in Tel Aviv, 81 Rehov Hayarkon (their telephone No. is: 56248) and have booked 20 places for our family and friends. A special surprise from Sightseeing to you is a nice celebration aboard the ship, a big Bar Mitzva cake and now that you are a man.... a bottle of champagne.

Many of our friends are also using this special week-end cruise to celebrate their birthday, wedding anniversary or any other opportunity.

Shalom, your Daddy.

P.S. Don't forget the telephone No.: 5-6-2-4-8, Tel Aviv.

TOURIST!

Duty & Tax free export scheme
30% Reductions
Women's & Men's Suede & Leather Wear
The Leader in Suede & Leather

I. SCHNEIDMAN & sons
TEL-AVIV: 25 Rehov Zemenhoff
(corn. 99 King George) Tel. 236665
KIBBUTZ AVELET HASHAHAR

Shalom STORES

TOURISTS!

15%—30%
REDUCTIONS FOR TOURISTS AT
SHALOM STORES
The Leading Department Store in Israel.

50 DEPARTMENTS
THOUSANDS OF ITEMS
GIFT SHOP — SOUVENIRS
PAYMENT WITH TRAVELLERS CHEQUES
as per instruction of the Ministry of Tourism.

Shalom Mayer Tower, Tel Aviv, Tel. 52131.

JUDEO-CHRISTIAN TIES STILL ABNORMAL

Geoffrey Wigoder's JEWISH SCENE

A REPORT prepared by the Secretariat for Catholic-Jewish Relations at Seton Hall University, New Jersey, has been presented to the National Conference of Catholic Bishops in the U.S. This Secretariat is the U.S. Catholic body entrusted with the implementation in the U.S. of the directives of the Ecumenical Council. It has worked at establishing in each diocese an office, secretariat or some other arrangement to deal with matters of Jewish-Christian understanding, and has distributed literature, organized dialogues and other such material. On the Jewish side much of the initiative has come from lay agencies such as the American Jewish Committee and the Anti-Defamation League of B'nai B'rith as well as from the Synagogue Council of America. However, there remains on the Jewish side — especially in Orthodox circles — certain reservations regarding this type of activity.

The report of the Secretariat speaks optimistically of the results achieved, "unequalled in Christian history" and notes that for the first time in history, relations between Jews and Christians and the Church and the Synagogue, approach the normal. Nevertheless serious obstacles remain and it lists them as follows:

1) Anti-Semitism, though low-toned and unconscious in most cases, is still widespread.

2) Catholic scholars have still not pursued directions of research opened up by the Vatican Council and much of the old anti-Judaism affects sermons, catechisms and writings.

3) "The State of Israel is a serious stumbling-block in Jewish Christian relations. Jews have in the vast majority identified with that State whether as a refuge from anti-Semitism, a new source of Jewish identity and survival, or as a Messianic fulfilment. They see Zionism as essential to Jewish survival and therefore as a religious consideration which should be included in the dialogue. They have judged Christian coolness or silence with respect to Israel's peril, especially during the Six Day War, as indifference toward what they consider the possibility of another attempt at genocide and have expressed their disappointment. Christian dialogists are learning more of the intense bond uniting Jews to Israel and Jews are learning some of the questions Christians have had on the subject."

It will be recalled that the honeymoon of Christian-Jewish dialogue, especially in the U.S., soured somewhat on the Jewish side in 1967. As noted in the statement, the Christians did not realize the depth of Jewish feeling on the subject of Israel — and even if they had, it is doubtful if they would have reacted very differently. A gap was revealed over a basic issue and while, on the one hand, it proved harmful to the immediate relationship, it may have been beneficial in imparting a missing note of realism to the relationship so that future developments, although coming more slowly, would be more soundly based.

A survey of the reaction of the American Catholic Press to Israel and its problems since 1967, by Eugene Rothman, has appeared in the monthly "Midstream" (published by the Theodor Herzl Foundation). The general trend in U.S. official Catholic circles in 1967 was to echo the papal attitude of neutrality: some prelates came out unequivocally in support of Israel (e.g. Cardinals Cushing and Shehan) but they were the exceptions. However, there was also the unofficial Catholic voice which can be discerned through its press.

Significant publications

Rothman pays attention to four significant publications. The first is "The Catholic World," a modest but influential journal issued by the Paulist Fathers. It was critical of Catholic silence and felt that Jewish resentment was largely justified.

The initial editorial position of the widely circulated Jesuit weekly "America" mirrored the views of the "Catholic World." Its support for Israel rested not only on that country's right to exist but even more on U.S. foreign interests. But its attitude changed in the course of time and by 1969 it saw the Arabs as ready for peace which was being rejected by Israel.

"Commonweal", the lay journal, is noted for its highly intellectual approach. Its point of departure in 1967 was similar to that of the two journals but it too wavered in its support of Israel in the course of time.

Most ambivalent of the four journals was the "National Catholic Reporter": it both supported Israel's right to exist and the Catholic silence in 1967. But by 1968, it had become hostile to Israel's policies and its editor could write that the very fact of Israel's statehood was a denial of the Arabs' right of self-determination — and here again the term "exclusivist" was used in connection with Israel.

The conclusions that emerge point to a lack of general consensus on the Middle East. The erosion of support for Israel, it must be noted, was not confined to Catholic circles but has been a widespread phenomenon. But there are specific angles in the Catholic attitude. One is the difficulty in comprehending the deep connection between Judaism and Jewish nationhood in the Land of Israel. Another is the aspect of exclusivism. Rothman says this may be thought surprising from a group which is so well aware of similar societies, say in Spain or Italy — but the fact is that U.S. Catholics are a minority group, long fighting discrimination. Thus in reacting to the unitary nature of the Jewish character of Israel, they drew certain parallels to their own situation and this has led them to react with discomfort.

SOCCER SCANDALS

(Continued from previous page)

word on Friday morning that Jaffa Maccabi and Netanya Betar had "fixed" their cup-tie due to be played the next day. This was nothing to do with big-time gambling; it was a purely footballing "fix." Jaffa were seeking promotion from League A to the National League (they have in fact achieved it) while Netanya, out of the promotion race, were hoping to make headway in the cup. The two teams agreed to "swap" matches. Jaffa would concede the cup-tie; Netanya the later league fixture.

"I decided to throw my full weight in for a change," Mr. Yarkoni told the Committee. "I telephoned the Jaffa manager and told him that, unless his team won the next day, I would report them to the F.A. Jaffa won 4:1; they were scared of us.

"Of course, all this was before the fiasco of Hadera Hapoel. (The original F.A. disciplinary committee, which heard the Hadera v. Bnei Yehuda case, declined to punish the Hadera club, punishing only the player who acted as agent in the bribery transaction. A second committee recently changed the decision and relegated the Hadera club.) When clubs saw they could sin with impunity, our deterrent credibility fell sharply."

Asked, in conclusion, for his recommendations to remedy the situation, Mr. Yarkoni said simply that gambling should be removed from the arena of sports, where it had no place. Failing that, the Toto should relate to foreign games only.

Another witness yesterday was police sergeant Michel Siuk, former captain of Hapoel Ramle. He gave the lie to football "czar" Zvi Brim's protestations to the Committee last week — in reply to allegations from several previous witnesses — that he had never even tried to influence the sporting course of a game.

In 1964, Siuk said, Brim had telephoned him to ask his team to lose their match with the sister Hapoel team of Beersheba. (Brim is one of the heads of the Hapoel organization — as well as being Vice-Chairman of the Football Association.)

Jerusalem Hills Centre for Youth

By DAVID LANDAU
Jerusalem Post Reporter

A VISIT to Ramat Shapiro is worth while if only for the view, and for the intense sense of history of the place. It is situated in the "Masrek," the nature preserve in the Jerusalem Hills. Before it lie the foothills, and the Ayalon Plain: on a clear day Haifa and Acre are visible in the distance. Behind it — the hills leading to Jerusalem.

The Ramat Shapiro Youth Centre is being built opposite the Arab village of Beit Mahsir, site of fierce battles in the War of Independence. The "Burma Road" twists its way towards the Centre, with its monuments to the fallen fighters somberly reminding the visitor of the country's recent history. Jewish martial courage was tried and proven here 2,000 years earlier too, for this was the centre of Maccabean country.

The Youth Centre, the first stage of which is completed and is to be officially dedicated today, is an ambitious venture which aims to give Jewish youth groups, from Israel and abroad, a taste of the history, the geography, and the spirit of the region. Named after the late Minister of the Interior Haim Moshe Shapiro, the Youth Centre is being nurtured and developed by a committee of public figures in Israel, headed by Rabbi Dr. Ya'acov Vainstein, backed by groups of Friends in the U.S., Europe and South Africa. It is a non-party (and non-profit-making) venture, and is supported by the Ministries of Education and Tourism, and by various departments of the Jewish Agency.

The initial stage, a IL2m., six-storey building, is now completed and functioning. An additional IL2m. worth of buildings are due to be completed in the immediate future, and another IL6m. (when this sum is raised) is planned, to provide an Olympic-size swimming pool, athletic track and sports fields, a museum of biblical flora with botanical gardens attached, an ampitheatre, and more buildings. Eventually, there will be accommodation for some 300 young people, with synagogue, libraries, recreation facilities, etc. all provided.

The purpose of Ramot Shapiro is to be a meeting point where youth from the Diaspora and Israel can study together or holiday together in a thoroughly Jewish, thoroughly Israeli environment.

In practice, the programmes which have been arranged are as follows:

For foreign youngsters — short summer vacation programmes, which include excursions, talks by resident and visiting speakers, and evening programmes at the Centre. Two such programmes have been held so far (the Centre opened in July), one for an American synagogue group and the other for a group of English youngsters, together with young people from Israeli religious youth movements. These programmes are sponsored by the Jewish Agency's Youth and Hehalutz Department.

In September, the first ulpan group will move into Ramot Shapiro — a six-month ulpan course for 18-plus potential immigrants backed by the Agency's Aliya Department. Apart from the regular Hebrew studies, the ulpan students too will take part in cultural and religious programmes laid on by the Centre.

A third type of group will arrive in March: ninth-graders at Jewish secondary schools in the Diaspora who will be taking a five-month course in Jewish and Hebrew studies as part of their ninth-grade curriculum. This idea has the blessing of the Ministry of Education, and the Agency's Tora Education Department.

While all this is going on, local high schools will be sending their pupils to Ramot Shapiro for nature study courses, including field days in the surrounding nature preserve, and work in the Centre's laboratories. Ramot Shapiro is seeking the support of the Botany Department of one of Israel's universities in establishing its projected museum of Bible flora which, incidentally, will also help halachic researchers by exhibiting biblical and mishnaic plants on the ground.

Meanwhile, the Ramot Shapiro committee has been approached by a number of U.S. Jewish summer camps which propose bringing over groups of teenagers for five-week vacations, based in the Centre. If the idea is approved, a village of prefabs will mushroom around the Centre itself next summer, to be dismantled when the Americans leave and erected again the next year.

Heading the guest-list at today's dedication ceremony is the name of President Shazar, and the Ramot Shapiro committee-men are hoping and praying that he will be well enough to come (It would be the President's first public appearance since his operation.) The Chief Rabbis, several Government ministers, and many public figures have also promised their participation.

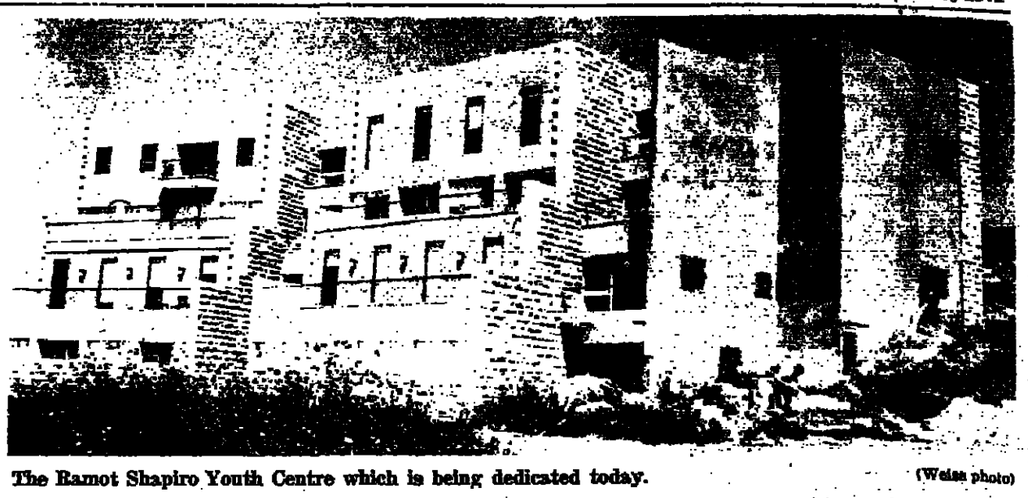

The Ramot Shapiro Youth Centre which is being dedicated today. (Weiss photo)

Israel Communications

SOME SURROUNDINGS MAKE SHABBAT SEEM MORE LIKE SATURDAY

MISH'HAB MAKES SATURDAY INTO SHABBAT

If you're trying to create a real Jewish way of life for yourself and your family, surroundings are especially important. After all, even the Jewishness of your own home can be strengthened or weakened by the influences of your immediate neighborhood. That's why it's reassuring to deal with a housing company like Mish'hab that sells to so many religious people.

When you choose from Mish'hab you know that such details as Shabbat elevators, provision for succot, and double sinks will have been taken care of.

And, because other like-minded people are choosing Mish'hab homes ... you know that when Shabbat comes it's going to feel exactly like Shabbat.

CHOOSE A FINE MISH'HAB HOME FROM THESE SIX FINE LOCATIONS
All apartments include central gas, hot water, gardens, and ample space for parking.

JERUSALEM, PINSKER STREET
In Talbieh, the very heart of Jerusalem. A high-rise tower of luxury apartments. Average area of 155 sq.yds. Outside walls of Jerusalem stone. Magnificent panorama of Mount Zion and the Old City Wall.
From $ 42,000.-

JERUSALEM, RAMOT-ESHKOL
In a new quarter of Ramot-Eshkol in northeast Jerusalem. A new exclusive residential section of luxury apartments. Areas range from 100 to 145 sq.yds. Outside walls of Jerusalem stone. Complete network of access roads, side-walks, yards, gardens and parking area.
From $ 21,450.-

JERUSALEM, GIVAT MORDECHAI
On a hill rising beyond University City and the Israel Museum. A new residential section of luxury units comprising 3R, 4 and 5-room apartments. Outside walls of Jerusalem stone. Fine views.
From $ 25,750.-

RAMAT-GAN, NEAR TEL AVIV
In the exclusive residential section of Tel-Ganim, in a beautiful new quarter built by the Company. A five-floor apartment building set graciously on pillars. Four spacious 4-room apartments per floor. Average area of 117 sq. yds.
From $ 24,300.-

RAMAT HASHARON, NEAR TEL AVIV
In a beautiful residential area of Ramat Hasharon. A compact development of apartment buildings set graciously on pillars. 12 apartments per building. Four 3-room apartments per floor.
From $ 13,150.-

BNEI BRAK, NEAR TEL AVIV
In Hazhomer Street, Bnei Brak, not far from Bar Ilan University. Luxurious 3 and 4-room apartments. Only four spacious apartments per floor. Areas from 100 sq.yds. Adjoining parking area, garden, and paths.
From $ 24,850. (A 3-room apartment).

N.B. Where number of rooms is quoted, the figure does not include kitchen or bathroom. Thus a 3-room apartment, contains 3 rooms plus kitchen and bathroom.

Write now for more information to MISHPHAB, Housing Construction & Development Company Ltd.
Tel Aviv: 27 Lilenblum St. Tel: 58144 Jerusalem: 1 Hagidem St. Tek 24015, 22008.

BUILD YOUR FUTURE WITH MISH'HAB — 30 YEARS BUILDING EXPERIENCE IN ISRAEL

An Open Letter to the American Delegates at the World Mizrachi Convention

The eyes of concerned Jews everywhere are upon you! Those who cherish the Tora and the continued existence of Israel implore that you marshall the forces at your disposal and seek the rectification of the outrageous "Who is a Jew" law which poses a great danger to the future of Israel and the Jewish people as a whole.

We need not elaborate on the looming threat of assimilation and intermarriage effected by this law. These perils to the Jewish people are well known to you, the representatives of a religious movement (in the world's largest Jewish community) and certainly the well taken points in recent speeches by Rabbis Pupko, President of the Mizrachi in America and Stern at your U.S. Convention are still fresh in your minds.

Therefore, we urge you to impress upon your colleagues in the ruling circles of the National Religious Party to demand that the Israeli Government amend the law to consider as valid only those converts who have undergone Giyur Kehalacha. If the Government refuses to agree with such a proposal the N.R.P. members should immediately RESIGN from the present Coalition. For on the one hand the N.R.P. may protest the law and on the other it is the sole agency responsible for registering the gentile as a Jew.

The N.R.P. members were elected to protect the Religious interests in Israel but have abused the power vested in them by their constituency by continuing to remain oblivious to a law which portends disastrous results for the Jewish People.

What is needed now is action. Should the N.R.P. members continue their complicity to this law in the face of rank and file opposition, a public disavowal of these representatives by the Mizrachi Organization and an even more vigorous campaign for Giyur Kehalacha should be considered. Perhaps then the Israeli Government would amend this shortsighted law.

The policy currently followed by a mere handful of men is strongly opposed by the great majority of Jewry and is in direct conflict with the raison d'etre of the Mizrachi movement—"Eretz Yisroel, Leam Yisroel Al pi Toras Yisroel."

IGUD LEK'YUM HAYAHDUS
P.O.Box 4378
Grand Central Station
New York, N.Y. 10017

ABRIDGED STATEMENT OF ACCOUNT OF
THE COMMERCIAL UNION ASSURANCE CO. LTD.
AND ITS SUBSIDIARY COMPANIES AT 31ST DECEMBER 1969 AND 31ST DECEMBER 1970

A. Consolidated Position of the Company and its Subsidiaries

Abridged Consolidated Balance Sheet as at 31st December 1970 (in thousands of £)

	31.12.1970 1,000 £	31.12.1969 1,000 £		31.12.1970 1,000 £	31.12.1969 1,000 £
Investments	512,793	431,163	Capital — Subscribed	24,350	24,347
Other assets	203,556	186,329	Share Premium Account	8,419	8,453
			Retained Profits and Reserves	59,725	54,249
			Loan Capital	27,363	27,363
			Insurance Funds	190,937	175,454
			Liabilities and Provisions	405,555	327,626
	716,349	617,492		716,349	617,492
Life Funds (Total Assets)	576,289	526,389	Life Funds (Total Funds, Provisions and Liabilities)	576,289	526,389
	1,292,638	1,143,881		1,292,638	1,143,881

Statement of Account of Insurance Business and Revenue for the year ended 31st December 1970 (in thousands of £)

	1970 1,000 £	1969 1,000 £
Premiums on Life Assurance	74,150	63,819
Premiums from Fire, Accident and Marine Insurance	389,554	344,654
Profit from Life Assurance	2,753	2,232
Profit (Loss) from Fire, Accident and Marine Insurance	(—) 4,228	(—) 4,035
Income from investments not included in Insurance Revenue Accounts	32,880	25,680
Profit (before Provisions)	25,508	21,467

B. Statement of Account of Business in Israel for the year ended 31st December 1970

	1970 IL	1969 IL
Premiums and registration fees from Fire, Accident and Marine Insurance	4,101,193	1,877,083
Profit (Loss) from Fire, Accident and Marine Insurance	(—) 478,728	(—) 22,763
Income from Investments not included in Insurance Revenue Accounts	8,096	16,949
Profit (Loss)	(—) 471,212	(—) 7,110

Position of Liabilities and Investments in Israel as at December 31, 1970 (round figures)

Liabilities in Israel (Insurance Funds and outstanding claims)	2,653,000	1,101,000
Approved Investments in Israel	2,172,000	1,186,000
Deficit (excess) in Investments in Israel	481,000	(—) 85,000
Unapproved Investments in Israel	162,000	98,000

This report is being published in accordance with the Insurance Business Regulations Law of 1951.

Remarks:- The complete and detailed Accounts together with Auditors' report and relevant notes can be obtained on application to the offices of the Resident Representative of Commercial Union Assurance Company Limited at America House, 33 Shaul Hamelech Avenue, Tel Aviv. Tel. 253236.

Tel Aviv, 4th August 1971

S.B. SALAMA A.C.I.I.
Resident Representative

Ready cash no substitute for pension

In the Supreme Court Sitting As Court of Civil Appeals
Before Justices Landau, Berinson and Kister.

Malka and Moshe Shahad, Appellants, v. Zvi Dardikman, Respondent (C.A. 376/70)

The Jerusalem Post LAW REPORT
Edited by Doris Lankin
WEDNESDAY, AUGUST 4, 1971

Employer penalised for agreeing to ignore collective agreement obligation to pension fund

The Supreme Court allowed an appeal against a judgment of the Tel Aviv District Court delivered on May 26, 1970 (in C.C. 2483/69). The late Moshe Shahad was employed as a diamond polisher by the respondent.

In accordance with a collective agreement applicable to the respondent's diamond plant, the respondent should have paid the equivalent of 4 per cent of the deceased's monthly wages to the Mivtahim Social Insurance Fund in order to ensure that the deceased benefit from a pension at retirement date, or that his dependents receive certain benefits in the event of his death before retirement. Of this 4 per cent, half was payable by the respondent and half by the deceased.

The deceased persuaded the respondent not to hand over this money to Mivtahim but to give it to him instead in the form of an addition to his wages. The extra sum which he received actually amounted to 8.7 per cent of his wages.

When the deceased died, his widow and son received no grants from Mivtahim, as the latter had not received any payments on his behalf from the respondent. They therefore sued the respondent for damages to the sum of IL7,500 which they would have been entitled to receive from Mivtahim if the deceased had been insured with them, basing their claim on sections 19 and 20 of the Collective Agreements Law, 1957, which provide that: "19. Provisions of a collective agreement concerning terms of employment and termination of employment, and personal obligations imposed on, and rights granted to, an employee and employer by such provisions (hereinafter referred to as 'personal provisions') shall be regarded as a contract of employment between each employer and each employee to whom the agreement applies and shall have effect even after the expiration of the collective agreement so long as they have not been validly varied or repealed.... 20. Rights granted to an employee by personal provision of a collective agreement cannot be waived."

The District Court dismissed the suit whereupon the deceased's dependents appealed to the Supreme Court.

Judgment

Justice Berinson, who delivered the main judgment of the Supreme Court, noted that the issue before the court was whether the deceased had been entitled, by law, to waive his pension rights and the rights of his dependents to grants and benefits arising from his death, in exchange for extra wages.

In discussing this question he held that sections 19 and 20 of the Collective Agreements Law would, *prima facie*, appear to impose an absolute prohibition on an employee's waiving a right vested in him by a personal provision in a collective agreement. However, he continued, the prohibition is actually subject to two reservations: first, that the waiver of an employee's claim on the basis of a right which has already crystallised is permissible; and, secondly, that an employee may waive rights granted by personal provisions of a collective agreement once that collective agreement has expired (as witness the provisions of the last part of section 19).

In the case under consideration, Justice Berinson went on to note, the collective agreement applicable to the respondent's diamond works had not been terminated. Furthermore, the deceased could not be said to have waived a claim against the respondent, for it has already been held by the Supreme Court (in C.A. 459/62, P.D. 17/155) that when an employer has an obligation under a collective agreement to transfer a certain percentage of his employee's wages to a pension fund, then the employee cannot claim these sums for himself but can only insist that his employer fulfil his obligations to the pension fund. If, therefore, an employee waives his right to demand fulfilment of this obligation and in lieu thereof agrees to accept an addition to his wages, this does not constitute waiver of a claim but constitutes a waiver in advance of future pension rights reserved to him and his family by virtue of the personal provisions of a collective agreement — and a waiver of this nature is forbidden by section 20 of the Collective Agreements Law.

Furthermore, continued Justice Berinson, he could not agree with the District Court that the prohibition against the waiver of pension rights does not apply in the present case because the employer-respondent had not benefited from it. For it is irrelevant whether an employer benefits from a waiver of this nature or not (although by its very nature any waiver of a right due to an employee must give the employer a certain advantage) since the only condition laid down by section 20 is that the right be granted by "personal provisions of a collective agreement" and such rights do not necessarily have to come directly from an employer.

Nor could he accept the District Court's opinion, continued Justice Berinson, that an estoppel had been set up by the fact that the respondent had acted on the deceased's consent to forego his pension rights and it would not be just to enforce those rights at this stage. For this rule of estoppel applies only when both parties are free to act as they choose and to agree to whatever conditions they wish, whereas in the present case the deceased had been prohibited, by law, from agreeing to waive his pension rights, as long as the collective agreement remained in force.

Justice Berinson then went on to comment on the fact that the final conclusion he had reached — that is that the appeal should be allowed — might appear to be unfair to the respondent who had paid the deceased an addendum to his wages throughout the years instead of making a payment to Mivtahim, and would now have to compensate the appellants in addition. He justified this conclusion, he said, by the public interest in the meticulous honouring of collective agreements in preference to preventing losses likely to be suffered by employers who rely on private arrangements with their employees which are not consistent with the terms of the collective agreement.

Justice Kister

In concurring that the appeal should be allowed, Justice Kister noted that while, in general, parties to an agreement may make any conditions they deem fit, social legislation, including labour laws, bars an employee from agreeing to forego two kinds of rights:

First, those enjoyed by the employee himself, such as hours of rest and leisure, which the employee may be prepared to waive in return for extra pay; or minimum rates of pay which an employee may be prepared to waive in return for receiving employment; and, second, those relating to the rights of an employee's family, such as insurance against sickness and disablement which ensures a decent existence in times of stress not only to the employee but also to his dependents.

In section 20 of the Collective Agreements Law, he continued, the legislature had seen fit to equate certain provisions of collective agreements with those provisions of social legislation which debar a worker from waiving his rights. Those provisions apply to pension rights, over and above the social insurance of the National Insurance Institution; and just as a worker cannot waive his right to National Insurance in exchange for the money which would, otherwise, have been paid to the National Insurance Institute by his employer, so can he not waive the extra insurance provided for in the collective agreement by pocketing the money which would otherwise have gone to the pension fund. For such an arrangement is contrary to the provisions of section 20 and hence invalid.

Justice Landau

Justice Landau concurred with Justice Berinson's judgment but pointed out that the hardship caused to the respondent could perhaps have been alleviated by his bringing a claim against the deceased's estate for restitution of the extra pay which the deceased had received in his lifetime in lieu of the payments to Mivtahim. This issue had, however, not been raised in the present appeal, and could not therefore be decided here.

Appeal allowed with IL1,000 costs, and respondent ordered to pay the appellants IL7,500 compensation plus IL2,100 interest.

Judgment given on July 7, 1971.

(The next LAW REPORT will appear on Sunday, August 8.)

A REUNION of Hebron settlers and their offspring will be held at Me'arat Hamachpela in Hebron on Monday week, the 42nd anniversary of the massacre in which 69 Jews were killed in the city. The participants are to meet at the railroad station in Jerusalem at 10 a.m. to leave together for Hebron.

The saga of the Stella Maris

ANTI-POLLUTIONISTS SCORE A VICTORY

By SUE MASTERMAN

THE HAGUE (Ofns). — FOR 10 days last month a small Dutch tanker, the Stella Maris, carrying a cargo of poisonous chemical waste, was the centre of a diplomatic battle involving Britain, Holland, Norway, Denmark, Iceland and Ireland. The Stella Maris sailed 2,000 miles over the North Sea and the Atlantic in search of a place to dump her cargo, while the diplomatic telephones glowed red hot as Government after Government protested.

The Stella Maris could have dumped her 600 tons of black filth anywhere in the open sea. There is no law to prevent it. But in the end the firm which chartered the vessel recalled her and her cargo to Rotterdam, where the waste was pumped back into a tank on shore to await a better means of disposal. The decision was proclaimed in all the countries involved as a victory for public opinion deeply concerned with the continuing pollution of the atmosphere, the land and the sea, against the industries who take the cheapest and the easiest way out when disposing of their waste.

Akzo, the Dutch chemical giant with subsidiaries all over the world, whose new plastics factory near Rotterdam produced the waste in question, is not so happy with the return of the Stella Maris. "Just because we do this openly, we have become the victim of a diplomatic game," says Akzo director Jan Hendrik Dijkema. "Many of the Governments who protested the loudest have the worst consciences in this matter. They have similar factories. Ask them what they do with the waste!"

Furnace planned

Akzo manufactures PVC, one of the most common forms of plastic, used for everything from cables to plastic bags, under licence from an American agency. When they bought the licence the Americans claimed that the waste, a mixture of various chemicals with a complex structure, could be used as a basis for another product which another Akzo subsidiary makes. It was some time before Akzo realised that this was not so, says director Dijkema. The firm then had to decide how to dispose of the waste products. They combed the world from America to Japan to find a furnace installation which would burn the waste — the only really acceptable solution — without polluting the atmosphere. Now the furnace is on the drawing board, constructed from bits of know-how from all over the place, but it will be two years before it is running. In the meantime the new factory has started production, and 5,000 tons of waste must be disposed of before the furnace is ready.

Akzo then consulted two Dutch Government scientific institutes, the "Riza" and the "Rivo" which are concerned respectively with the purification of water and the preservation of fishing. Akzo asked their advice on where they could dump the waste as a temporary measure. "We found an acceptable — not an ideal — solution," says Mr. Dijkema. They were advised to dump it off the Norwegian coast at a point where the sea is around 6,000 feet deep.

The Stella Maris left Rotterdam on July 15 and set course towards Norway. Meanwhile someone — Akzo have no idea who — warned the Norwegian Government of what was coming their way. The Dutch Ministry of Foreign Affairs had objections from the Norwegian and Danish Governments on its desk before the Stella Maris had passed Germany. When the ship, a tiny coaster loaded down so that her deck was under the heavy North Sea swell, reached the original destination it was ordered to wait. Pressure from the Dutch Government on Akzo was toughening and the Riza and Rivo were called in again to suggest an alternative location. They indicated a point about 625 miles south of Iceland and 625 miles north-west of Ireland where the Atlantic is 9,000 feet deep. The Stella Maris was ordered to change course and dump the waste there.

No sooner was this known than the Governments of Iceland, Ireland and Britain lodged complaints with the Dutch. For the Stella Maris and her crew the ordeal had just begun. The ship's cook needed fresh meat and vegetables for the long trip, and they decided to sail into Thorshavn in the Faroe Islands. They were warned by the harbour authorities that there might be problems. The local population, who depend for their living on the fishing industry, had heard of the ship and the rumour that her cargo might damage the fishing grounds. When the Stella Maris sailed into Thorshavn the quay was entirely occupied by trawlers, and frogmen swam in the harbour waving slogans. On the quayside 400 demonstrators were waiting. The Stella Maris' captain decided it was better to live out of tins for a day or two, and turned tail.

The ship steamed south, ploughing through the Atlantic swell, until she reached the islands of the Hebrides off the west Scottish coast. There they tried to enter Stornoway harbour, because the ship's owners had ordered them to take on extra fuel. Again they were warned that there might be trouble. The journey south continued towards the Irish coast.

As the ship headed for Ireland, Akzo heard reports that if the ship docked in Belfast she would be blown up and the crew murdered, and that if the cargo were dumped Akzo subsidiaries in Ireland would be blown up. It was at this point, with the Ministry of Foreign Affairs on the telephone every five minutes, that Akzo, after a board meeting, told the owners of the tanker to recall the ship, cargo and all, to Rotterdam.

Under cover of night

The Stella Maris, her name carefully painted over, approached the entrance to Rotterdam at 9 o'clock on a sultry afternoon (July 25). As journalists and photographers sailed out to meet her the ship again turned tail and disappeared out to sea. Only when darkness fell did she dare come into port. A small shadow on the dark water, she crept back into the Europort's Chemie Haven. Akzo had ordered her to wait until dark for fear of demonstrations.

On the quayside stood wives and mothers in their Sunday best, waiting to welcome the crew home after their 10-day ordeal. They clambered aboard and disappeared into the crew's quarters. Members of the Press were quietly but firmly repelled. They also collected most of the blame from the crew, the ship's owners and Akzo for spreading the news of the Stella Maris' spectacular journey all over Europe.

The Stella Maris' journey was not in vain. It had directed the Dutch Government's attention to the unacceptable situation in Rotterdam, where all kinds of dangerous chemical waste, some of it radioactive, are loaded for dumping in the sea. The Dutch authorities have had their noses rubbed into the facts of industrial life. The Dutch public in general is extremely conscious of the pollution of their atmosphere and water, because Holland collects not only its own rubbish but that of France, Belgium, and West Germany which comes sailing or floating down the Rhine and other rivers. Since Holland is dependent on the Rhine for much of its drinking water, it is desperately conscious of the way in which the river is misused. Time and again the drinking water suppliers have to close down their purification units and draw on their reservoirs because the pollution of the river is beyond their capacity to correct.

Industry retaliates with the argument that the present level of prosperity cannot be maintained with expensive disposal units for all chemical waste. The official reply, echoed by many people in Holland, is "rather a little less prosperity than the prospect of a slow death by insidious poisoning."

NOVA 1200
the only 16-bit mini-computer for as little as $5,450.00
(and one of the best)
Find out more from
JOEL ROBINSON,
Nova Supernova Computers
6, Mavo Timna, Jerusalem.
TEL: 02-85260
Can't catch Nova

THE CAR OF LUXURY AND PRESTIGE

Chevrolet offers a wide range of suberbly crafted new models, whose sheer elegance and outstanding performance spell success and prestige in every way.

Now available also the stylish family coupe, Chevrolet VEGA, which embodies all the famous Chevrolet qualities.

Agents:
LEO GOLDBERG LTD.
TEL AVIV — 65 Derech Petah Tikva, Tel. 266102.
JERUSALEM — 15 Shlomzion Hamalka, Tel. 22336.
HAIFA — 61 Rehov Hameginim, Tel. 522189.
BEERSHEBA — 40 Rehov Trumpeldor, Tel. 73515.

Admon Advertising Ltd.

AHA

American Habonim Alumni

look forward to getting together with former Habonim members living in Israel at the

ANNUAL GRAND REUNION

Moshav Beit Herut, this week-end

FRIDAY NIGHT & SATURDAY, AUGUST 6-7

Registration: IL 10 per person (includes 2 meals and overnight accommodations, if required.)

Tell your Habonim friends!

PROGRAMME:

FRIDAY:
4.30-6: Registration at the Beit Am.
7.00 : Kiddush and short opening ceremony.
8.00 : Barbecue supper on the lawn.
9.00 : Oneg Shabbat —
a. Community singing.
b. A talk by Mrs. Lapin of Bar-Ilan University.
c. Israeli folk songs, presented by Ora Amir of Kfar Vitkin.
d. Informal get-together.

SATURDAY:
10.00–12.30: General discussion.
12.30– 1.30: A tour of Beit Herut.
1.30 : Picnic and closing.

Registration at Moshav Beit Herut or call Tel. 56201, 51841, Tel Aviv.

STUDIO CARMEL

How to keep your cool while banking this summer.

It's hot. You're in a rush. You've a lot of things to do. Still, don't get hot under the collar. Keep your cool. Bank at the Exchange National Bank of Chicago.

No sweat to rush here before noon. Relax. We're open until 1.30.

Inside, no waiting in line. One teller handles everything. Quickly. Cooly, in comfortable, airconditioned surroundings.

Or, if you prefer, you can stay in your office (or at home) and bank by mail. We'll pay the postage both ways.

Sure, it's hot. But at the Exchange Bank, it's easy to keep your cool. It's the better way to bank — because

WE'VE GOT THE SERVICE YOU'VE BEEN MISSING.

EXCHANGE NATIONAL BANK OF CHICAGO
אקסצ'ינג' נשיונל בנק אוף שיקאגו
TEL-AVIV · 9 AHAD HAAM · SHALOM TOWER · TEL. 58287

AT THE 1971 FESTIVAL
RENAISSANCE EXPERTISE

The Israel Festival: "Luca Marenzio" Sestetto Italiano (Beit Ha'am, Jerusalem — August 1). G. Gastoldi: Tre Balleti; O. Vecchi: Tiridola non dormire; S. Rossi: Cinque Madrigali; I. Stravinsky: Ave Maria; Pater noster; Z. Kodaly: Fior scoloriti; I. Pizzetti: Piena sorgeva la luna; G. Petrossi: Nonsense; S. Bussotti: Ancor odono i colli. Encores: S. Rossi: Psalm 128; G. Da Croce: Peasants Song.

EXPERTS in the performance of Renaissance music, the six Italian singers might have chosen rather more contrasting pieces for the first part of the programme: the style and texture did not provide enough variety, and the sentiments expressed in the madrigals were on the whole the ever recurrent ones of the period — love, longing, unrequited love, death through love, parting from the beloved, the cruelty of love, the beauty of the beloved, and similar variants. The performance, at the start slightly laboured and insecure, picked up warmth and momentum. The second part of the evening provided interesting and better contrasted music, where the singers could apply their voices at normal strength.

Stravinsky's settings kept to liturgical limits and the two prayers in their economical use of the voices and subdued dynamics made for an atmosphere of supplicants in direct confrontation with their Creator. The small but extremely beautiful example by Zoltan Kodaly made us want to hear more of this sort.

The three contributions by Italian composers of our time represented three different trends altogether: Pizzetti's choral setting of an Ode by Sappho was quite tradition-bound in its texture and form and gave the six singers opportunity to show more of their vocal qualities; Petrassi's musical comment on Edgar Lear's Nonsense verses (five limericks are used in this piece) made for ideas, introducing some light extra-musical effects like yawning and glissando into the texture (which found appreciative listeners); Bussoti's piece is a *collage* using unconnected phrases and single notes or noises for completely unclear purposes, leaving the audience — as in most "experimental" compositions — either laughing, wondering, or resenting the idea that a musician should offer such a mixture in the name of music. The ensemble lead us back to better pastures with a Psalm by Salmone Rossi (sung in Hebrew) and a bright song by Da Croce compensating for the deviation into other spheres, commendable though it may be in theory. On the whole, the evening was a rich experience, presenting fine music from the Renaissance and interesting writings from our century in excellent performance.

YOHANAN BOEHM

TWO-IN-ONE CROSSWORD

Use the same diagram for either the Easy or the Cryptic puzzle.

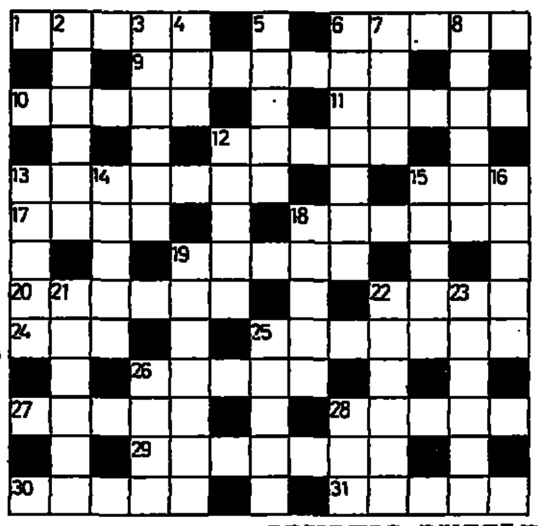

EASY PUZZLE

ACROSS

1 Eastern prince (5)
6 Condition (5)
9 Cover lightly (7)
10 Agitate (5)
11 Duck (5)
12 Existence (5)
13 Made (7)
15 Annex (3)
17 Occupied (4)
18 Pour out (6)
19 Dry scales (5)
20 Detective (6)
22 Ringing sound (4)
24 Impair (3)
25 Rigorous (7)
26 Not mistaken (5)
27 Paltry (5)
28 Oblivion (5)
29 Screen (7)
30 Arraigned (5)
31 Inclines (5)

DOWN

2 Landed (6)
3 At large (6)
4 Peak (3)
5 Mount (5)
6 Driven away (4, 3)
7 Shoot (4)
8 Suitings (6)
12 Tree (5)
13 Gaping pit (5)
14 Church officer (5)
15 Check (5)
16 Condescend (5)
18 Break out (5)
19 Lined (7)
21 Foam (6)
22 Extol (6)
23 Caught (6)
25 Downright (5)
26 Thin (4)
28 Fortune (3)

CRYPTIC PUZZLE

ACROSS

1 Roll down to the sea? (5)
6 Soft? Doubly so when there's money about (5)
9 Does it lead to a shortage of locks? (7)
10 It's comfortable in Division one (5)
11 Darling noises (5)
12 Enquire in the PO son (5)
13 Still in a squalid home at a fairly advanced age (7)
15 Dutch type from Shoeburyness? (3)
17 Nora makes port (4)
18 Look outwardly brave (6)
19 Poor actor lacking a penny for a meal? (5)
20 Does he follow his customers around? (6)
22 Beefy team? (4)
24 Didn't disclose some outlandish ideas (3)
25 Formed a queue for Hair? (7)
26 Water required in industrial areas (5)
27 Correct at 12 noon? (5)
28 Plenty of timber usually (5)
29 His battles may be all/over (7)
30 Like bachelors perhaps new in the district (5)
31 Winged letter? (5)

DOWN

2 He has duck and some offal (6)
3 Immune from being bearded? (6)
4 Standard colour (3)
5 Elementary satire? (5)
6 Promote in more ways than one (3, 4)
7 Raise some potatoes on a hill, for instance (4)
8 The guard has some butter, but is short of bread (6)
12 It flows south to an ancient city (5)
13 One end of Essex (5)
14 Vat has some idea that's acceptable (5)
15 Escape on one leg? (3, 2)
16 Prepared to make cuts (5)
18 Those up there with the bats? (5)
19 Was heard to be a good Editor (7)
21 Marina employee in uniform, perhaps (6)
22 The comparison is over a certain distance (6)
23 Where seed is scattered on some earth, but little or nothing grows (6)
25 Not entirely unadulterated food? (5)
26 I get the wrong gen from the dean (4)
28 On which to write home? (3)

Friday's Easy Solution

ACROSS.—3, Scope. 8, Kitty. 10, Rapid. 11, Cot. 12, Upset. 13, Thrusts. 15, Cease. 18, Nut. 19, Pincer. 21, Repeals. 22, Hood. 23, Grid. 24, Newsmen. 26, Method. 29, Ten. 31, Bream. 33, Settler. 34, Boxer. 35, Ear. 36, Astir. 37, Jewel. 38, Tempo.

DOWN.—1, Niche. 2, Attuned. 4, Caps. 5, Precis. 6, Eaten. 7, Rinse. 9, Tor. 12, Uttered. 14, Sup. 16, Acorn. 17, Erode. 19, Plaster. 20, Thumb. 21, Route. 23, Genteel. 24, No more. 25, Met. 27, Erase. 28, Habit. 30, Beret. 32, Seep. 33, Law.

Friday's Cryptic Solution

ACROSS.—3, Shift. 8, Put on. 10, Lathe. 11, Bin. 12, Cop-al. 13, King-cup. 15, Gerry. 18, Oar. 19, Co-si-ma. 21, Afri-can. 22, Wilf(red). 23, We-LL. 24, Juryman. 26, Brutus. 29, Par. 31, S-I'm-on. 32, O-st-rich. 34, Igloo. 35, A-do. 36, Shell. 37, S-nar-E. 38, Sever.

DOWN.—1, Cub-it. 2, Long-off. 4, Hoop. 5, Flag-on. 6, Ta-Les. 7, Charm. 9, Tin. 12, Cur-IOUs. 14, Car(e). 16, Ripen. 17, Yaw-ls. 19, Calypso. 20, Swabs. 21, Album. 22, War-rant. 24, Jungle. 25, Mat. 27, Right. 28, T-O-ils. 30, Score. 32, Ooze (Ouse). 33, Ida.

SOLUTIONS TO TODAY'S PUZZLES ON FRIDAY

Jezreel (Emek) marks jubilee next month

Jerusalem Post Reporter

PRIME Minister Golda Meir will be the guest of honour at a pageant to celebrate the golden jubilee of Jewish resettlement in the Jezreel Valley next month. The pageant, in which local youth and professional actors will relate the history of the valley's last 50 years, will take place at the Mikhal Amphitheatre near the Well of Ein Harod on September 14.

Mrs. Meir, who once was a member of Kibbutz Merhavia in the valley, will meet 150 veteran settlers. They will all be presented with a special jubilee album of tales, pictures and songs. The pioneers will later be received by President Zalman Shazar in Jerusalem and the Knesset will hold a special session to honour the "Emek", which was developed from a swampy wilderness by members of the Second Aliya following purchase from its Arab owners by the JNF.

PRECIOUS STONES and jewellery valued at IL19,300 were stolen from the home of Dr. Shmuel Richter in Netanya. Dr. Richter told the police that the valubles could have been stolen anytime between July 25 and yesterday morning.

Poor choice of victims

CALI, Colombia, (Reuter). — A snatch-and-run thief met his match Sunday night outside the athletics stadium where the Pan-American Games are being held when he picked the wrong victims — a busload of some of the world's fastest sprinters.

The bus, heading for the athletes village, had some of the finalists of the 100 meter dash aboard when the thief stuck his arm through a side window and snatched a track suit, a travel bag and two cameras. As the youth sprinted down a side street away from the crowd leaving the stadium, the athletes poured out of the bus in pursuit.

The thief had hardly turned the first corner when the athletes were on top of him. Looking sad and sorry, his shirt torn by the avalanche of speedsters that knocked him down, the thief was handed over to police.

THE BRIDGE CALENDAR

COMING EVENTS

Today, Sept. 11, 24., 25: Teams of Four. National League.
Sept. 4. 9.15 a.m. First National Kibbutz Bridge Championship at Kibbutz Israel. For information write to Basil Sandler, Beit Yanai, P.O. Kfar Vitkin.

RESULTS

Haifa: July 22, Pairs, 10 Tables: N-S: 1. Prof. Rozeanu—Shanit, 2. Tobis—Mrs. Meyer. E-W: 1. Lamberg—Wasserman, 2. Mrs. Miller—Vinacour. July 26, Pairs, Third Round, 17 Tables: N-S: 1. Mrs. Galiani—Mrs. Hampel, 2,3. Goldstein—Fisher, Mr. and Mrs. Gerchman. E-W: 1. Dr. Markovits—Dr. Gellei, 2,3. Prof. Rozeanu—Margalith, H. Libster—Nisser. Final results of three sessions: 1. Mr. and Mrs. Gerchman, 2. H. Libster—Nisser, 3. Mrs. Cohen—Ullmann, 4. S. Libster—Andjeyczak.
Jerusalem: July 21, Pairs, 11 Tables: 1. Grossberg—Tihany, 2. Eshed—Stern, 3. Baruch—Yaffe. July 28, Pairs, 13 Tables: 1. Weinbach—Schlessinger, 2. Raz—Haas, 3. Levinrew—Bakalinsky.
Savyon: July 18, Pairs, second of five sessions, 26 Tables: N-S: 1. Hope—Hope, 2. Ilan—Moscona. E-W: 1. Mrs. Mintz—Levit, 2. Baram—Baram.
Tel Aviv: July 14, Pairs, Session A 14 Tables: N-S: 1. Fridman—Israeli, 2. Mrs. Gutman—Mrs. Abramski. E-W: 1. Grinberg—Shifter, 2. Mrs. Zusman—Hertz. Session B, 15 Tables: N-S: 1. Ginsburg—Wagner, 2. Mark—Kaufman. E-W: 1. Hochzeit—Levit, 2. Rand—Kasher.

Weekly Duplicate Games, 8 p.m.

Ashkelon — Monday, Thursday: Museum.
Beersheba — Monday, Thursday: Beit Ya'acov.
Haifa: — Monday, Thursday: Beit Hagefen.
Jerusalem — Wednesday: Sport Club.
Netanya — Monday: Palace Hotel; Thursday: Wizo Hall.
Pardess Hana — Sunday: Wizo Hall.
Rehovot — Thursday: Masonic Hall.
Savyon — Sunday: Savyon Club.
Tel Aviv — Wednesday, Thursday: Dukes Club, Carlebach 23.

NEAR ZURICH
Detached family-house
3 bedrooms, furnished
for rent.
Apply Tel. 89610, Haifa.

WANTED
Reliable
English-Hebrew typist
(German desirable)
Full-time job.
Apply Tel. 31786, Tel Aviv.

NOW

A HIGHER INCOME FOR INVESTORS IN SHORT TERM LOAN

Bonds are available at all banks and from Stock Exchange Members

BANK OF ISRAEL

Readers' letters

NEW YORK TEACHERS' STRIKE

To the Editor of The Jerusalem Post

Sir, — A letter which appeared in your paper on July 25 made certain statements about the 1967 teachers' strike in New York City. As a member of the Commission on Human Rights of New York City, I followed the afore-mentioned controversy very carefully and I am compelled, in the interest of truth, to contradict statements made on this subject by Mrs. Garvey.

The strike was brought on by the summary dismissal of 11 teachers by a district administrator who acted without affording the teachers a trial on charges. He was urged to wait until the end of the semester to act, but insisted on a display of power.

Whether one agrees with Mr. Shanker's methods or not, one thing is certain — he is not a racist. He fought for para-professionals in the school system, *most of whom* were black people. His aim was never to limit the number of black principals and teachers. He has insisted and still insists on employing only teachers and principals who qualify by passing state and city examinations.

Your writer asserts that Mr. Shanker "used anti-Semitism as a means to attract followers." The opposite is true. The anti-Semitism was begun by the reading on the radio of a nasty anti-Jewish poem by a black teacher, allegedly written by a student, and by the placing of violently anti-Semitic leaflets in teachers' boxes on school premises. It is true that the leaflets were reproduced by someone concerned about the teachers in order to show how a purely labour-union-motivated strike was being converted and distorted into a race confrontation by a group of militants who wanted ethnically administered schools. If the strike produced anti-Jewish feeling among the city's blacks, it was not due to Mr. Shanker or to the striking teachers.

HARRY HALPERN
Haifa, July 27.

BAG LEFT IN CAR

To The Editor of The Jerusalem Post

Sir, — I am a girl soldier, and on Monday, July 26, an elderly gentleman driving a white car and wearing a shullcap, who spoke Hebrew (I think with an English accent) gave me a lift from Ashdod junction to Kannot junction at 10 a.m. He then carried on to Jerusalem as I gave him instructions how to get there.

Unfortunately I left in his car my small, blue, air-line zip bag with the word Australia printed on it. *Inside* were my *clothes* and *transistor* radio. If by chance he reads this letter, would he be so kind as to let me know so that I can arrange to collect my belongings.

AVIGAIL MYEROWITZ
Moshav Timorin, July 28.

PENFRIENDS

JUDY M. MYERSON of 5840 North Camac Street, Philadelphia, Pennsylvania 19141, will receive a degree of Master of Science in Engineering (Computer and Information Sciences). She is in her late twenties and would like to correspond with Israelis in order to know more about Computer and Informatine Sciences in this country.

WAITING LIST FOR PHONES

To the Editor of The Jerusalem Post

Sir, — With reference to Mr. Manuel Sand's letter (July 22), we regret to advise you that his office is situated in an area where there are no free telephone lines. The Ministry of Communications operates in a framework of budgets, manpower, availability, delivery dates from suppliers in Israel and abroad, and a long list of other contributing factors, all of which determine the rate of development of the phone network. To our great regret, we have not yet reached the stage where we can install telephone lines in all areas at all times: the situation is no different in most West European countries.

The only line which became available in the area of Mr. Sand's office was given to a subscriber who was on our waiting list since January 1966, while Mr. Sand's request was only registered in July 1970.

Z. MIZROTSKY, Spokesman
Ministry of Communications
Jerusalem, July 27.

(Much of Mr. Sand's complaint was directed against the fact that he received no replies to his letters. — Ed. J.P.)

OLD-AGE PENSION

To the Editor of The Jerusalem Post

Sir, — We refer to your report on "Changes in National Insurance rules" (July 25) and wish to point out that it contains an inaccuracy.

National Insurance has paid and continues to pay the full amount of the old-age pension to those insured who are entitled to a budgetary scheme or any other insurance scheme pension. Recently it was decided to abolish the connection between the National Insurance pension and the budgetary pension, and in accordance with this decision, the various pension schemes will no longer deduct from their payments the sum they used to deduct.

LILY HABER, Assistant Public Relations Officer,
National Insurance Institute
Jerusalem, July 29.

OBG
END OF SEASON SALE
OBG
20%
REAL REDUCTION
OBG
TOP FASHION & QUALITY
OBG TEL AVIV · JERUSALEM · HAIFA

HANDBAG SALES REPRESENTATIVE REQUIRED

to cover the main centres in Israel. Preferably person already carrying fashion line, with knowledge of fashion trends in Israel. Some knowledge of leather good's sales advantageous.

Conditions of employment subject to negotiation.

No. 6889/D, P.O.B. 1334, Tel Aviv.

ISRAEL LANDS ADMINISTRATION

FLAT FOR SALE IN JERUSALEM

TENDER 22/71

The Israel Lands Administration is offering a flat of 2½ rooms with kitchen and facilities, of 48 square metres area, in Kiryat Hayovel, Jerusalem. Interested parties can obtain details on the flat and on the terms of purchase and lease, and inspect the tender form and sample contracts at the Israel Lands Administration, Jerusalem, 6 Rehov Shamai, 3rd floor, room 68, Sunday through Thursday between 9 a.m.-12 noon.

Bids should be submitted only on the tender forms available from the Israel Lands Administration office, accompanied by the requisite deposit specified on the form. **The deadline for submitting bids is August 30, 1971, by 12 noon.**

The Israel Lands Administration does not undertake to accept the highest or any other bid.

ISRAEL LANDS ADMINISTRATION

Young artists out for scholarships

By Catherine Rosenheimer
Jerusalem Post Reporter

TEL AVIV. — "A RECENT immigrant from Moscow, the father of three exceptionally musical children, told me that he had heard about the from the Israel Broadcasting pro- Sharett Scholarship Foundation gramme to Russia. The information, he said, strengthened his decision to do his utmost to come to Israel, once he knew that facilities would be available for his children to continue their music studies."

Judy Gottlieb, of the America-Israel Cultural Foundation, admitted that a cold shiver had run through her when she heard this: by coincidence she had been the broadcaster on that particular programme. She related the incident to this reporter to illustrate her point that the Foundation's Scholarship fund, which lays stress on help to new immigrant students, was an important factor in the absorption of immigrants.

The Sharett Fund for Young Artists has been in existence for 16 years; it is the only one of the America-Israel Cultural Foundation's projects solely administered by the Foundation. Its aim, in Mrs. Gottlieb's words, is "the discovery and support of talented young people in the arts — all forms, embracing music, the plastic arts, drama and dance. We give priority to assisting those who intend to make their future careers in the Arts."

Each year some 400 students receive grants for half-tuition fees in their fields — in exceptional cases the grant can be increased and occasionally it can be extended to cover overseas studies for very deserving cases. Stressing again the new immigrant angle, Mrs. Gottlieb quotes the following statistics: in the whole school programme, last year, 37 per cent of the scholarship recipients came from 34 different countries: some 57 per cent of the budget was allocated to them.

Colourful trek

The occasion on which we met, one morning last week, was a singularly colourful one. This year's 270 applicants for art school study grants had been invited to bring examples of their work to Tel Aviv's Beit Dizengoff, prior to the judging panel's selection of successful candidates. Despite Mrs. Gottlieb's stress on the subject of aid to new immigrants, the students I met struck me as a good cross-section of decidedly Sabra types.

Almost all scholarship recipients are second-year or more advanced students, so that the standards of the sculpture, painting, pottery and graphics (a new field this year) seemed quite professional. Each student was required to bring four examples of his work in any of the above mentioned fields. Jeans were definitely the order of the day — interspersed with some army uniforms too.

There was Adriana, definitely a sporting type, with blonde curls spilling out from under her wide brimmed straw hat and multi coloured paint on her elbows and the back of her bermudas. The boldly coloured abstracts she carried under her arms formed an interesting contrast to her air of bewilderment and confusion.

Then came Alisa, a distinctly more aggressive type with a Marilyn Monroe figure, a mouth full of chewing gum, a tight yellow T-shirt and jeans and a collection of somewhat pretentious surrealistic paintings. Here the approach was an impatient one — perhaps a good thing in today's competitive and decidedly commercial art world.

Polite little girl

There was a neat, polite little girl in a trim flowery blouse and skirt and well brushed pony tail who carefully deposited a painstakingly executed sculpture of interwoven red threads in a black frame, complete with a little black stool to support it. There were plenty of bearded types of course: generally the size of the works brought in seemed to be in directly inverse proportions to that of their creators. Thus little girls staggered under huge canvases while well-built young men held small, delicate sculptures.

Over a thousand paintings, sculptures, pieces of pottery and graphic works were assembled at Tel Aviv's Beit Dizengoff last week, to be submitted to the judging panel of the Sharett Young Artist's Scholarship Fund sponsored by the American-Israel Cultural Foundation. Seen here are some of the young hopefuls lugging their works into Beit Dizengoff. (Ran Erde photo)

A glimpse of other works already in position on the Museum's upper floors, "awaiting judgement day," revealed some very effective textile designs, interesting graphics and extremely professional-looking pottery. Notable in the graphics section was the work of one who must, undoubtedly, be a firm Yoko Ono follower: both share a preference for the "bottoms" theme. The work in question was not only eye-catching, but erratic in style.

According to Judy Gottlieb, a particularly large proportion of applicants for scholarships in the plastic arts are of Sephardi origins — while in music, she says, the opposite is generally true. Also among this year's applicants in the plastic arts sphere are three young Arabs and one Japanese boy who is currently studying here. "We feel that if he chose to study at Bezalel in perference to any other art school, he deserves a chance of assistance as much as any other applicant" explains Mrs. Gottlieb.

I left the Museum with its youthful air of excitement and happy expectation, and plenty of students enjoying their first experience of exhibiting their works publicly. Everyone seemed to be happy enough — with one exception that is. The Museum attendant, who was hard at it trying to hang the thousands of paintings, canvases and drawings in orderly fashion was heard to mutter: "I ought to be earning eight hundred lirot for the work I'm doing today — they don't understand a thing." He was referring, one assumes, not to the artistic merits of the works, but to the fact that most of the students had omitted to attach string, picture wire or any form of hanging device to their entries.

WEE WOMEN

"If I start this diet I'll have to eat snacks all day to keep me going."

Shulman-Slovan wedding in Haifa

HAIFA. — The marriage of Zvi Shulman and Ilana Slovan was celebrated here on Monday evening at the home of the groom's parents, Mr. and Mrs. Paul Shulman in Ahuza.

The Prime Minister, Mrs. Golda Meir, headed a list of distinguished guests who included the President of the Technion, Mr. Alexander Goldberg, a former Chief of Staff, Rav-Aluf Haim Laskov, Jerusalem Police Commander Nitzav David Ofer, the Deputy Director-General of the Foreign Ministry and Mrs. Lourie, and the groom's grandmother, Mrs. Rebecca Shulman, a past President of Hadassah, who came from New York for the wedding.

Mr. Paul Shulman, father of the groom, was the first Commander of the Israel Navy and is now Managing Director of the International Eastern Dredging Company.

Haifa Labour Council tackles some social welfare problems

By Ya'acov Ardon
Jerusalem Post Reporter

HAIFA. — THE Haifa Labour Council has begun to tackle the social problem of large families, above all housing and education, with initiative and a degree of originality of its own, though hampered by its limited budget.

Meeting the press to survey the proposals of the government committee, Haifa Labour Council secretaries Eliezer Molk and Moshe Shahal said last week the committee wanted to sponsor research to establish how many places in kindergartens were needed for three and four year olds by families with six children and more. Wherever such kindergartens were non-existent, or too small, they should be set up by the Ministry of Education and the local authority, and the Working Mothers Association would operate them.

The committee noted with satisfaction the effects of scholarship funds of the Histadrut and recommended "an examination of the criteria by which they were awarded for higher, secondary and vocational education." Illiteracy among adults should be wiped out through a collective effort at places of employment (a successful experiment has just been completed by the P.W.D. in the Haifa district).

Mothers of six and more should be given a chance to go on a holiday. The Working Mothers Association is already operating a scheme of sending mothers and their children together on "day-time vacations" of ten days for each group. Nurses looking after the children give their mothers a real rest. This scheme should be extended to 300 families, partly with the financial aid of the Labour Council.

Problem of housing

The committee regarded housing as the central problem of social welfare today. While this was a concern of the Government, there was room for some further initiative, Molk and Shahal quoted the committee report. Histadrut members with five children and over, now inadequately housed, should get a IL2,000 grant from the "Ma'on La'oved" Fund and a loan of IL8,000 to IL15,000 according to need, toward a better home, besides the aid from other sources.

Young couples, who come from large families, should get loans up to IL20,000 from the same fund. They should be enabled to rent small homes vacated by large families and suitably reconditioned. As land prices were high in towns, it should not be included in the cost of homes for the needy. Government and municipal departments should be asked to waive their charges for the plot. The needy couples should also be exempt from basic development costs. Instead, land development charges should be regarded as a loan, for five years, then converted into a grant if the couple does not sell the home without permission.

Loans of up to IL30,000 should be granted to needy couples also if they *rented* a room with key money or bought an *old* apartment. The conversion of loans into grants should be considered if after ten years the young couple had three or more children. In Amidar-owned rented homes, large families should be permitted to build additional rooms, with Histadrut and Amidar loans for up to IL8,000 each, on easy terms. This proposal, the committee says, should be put before the Histadrut Executive and the Secretary-General because "housing is the most crushing problem for the poor."

Turning to the problem of delinquent youth, the committee noted that of the 26,000 young men in the country without jobs and a steady will to work, only 2,000 lived in the Haifa area. As a pilot project, six community centres should be created for young men from 14 to 25, "combining efforts of social and cultural rehabilitation with vocational training through counselling, courses and leisure-time programmes.

★ ★ *Use lots of fruit* ★ ★

By Molly Lyons Bar-David

FRESH fruits in season not only appeal to the eye but also to the palate. There are many dishes — in almost every course — that can have fruit to heighten their flavours. You can select a fruit dish for any course in any meal.

Melon First Course

Cut the small melon in half and if you wish you can divide it by using a paring knife with ups and downs in the cut, so that when opened the edged topping of each half is scalloped. Fill the cavity with balls of watermelons or avocado (when they come on the market) balls or cubes and sprinkled with lemon juice. Top with a spring of fresh mint.

Fruit Soup Second Course

3 or 4 cups of any of the fruit in season mixed together and either grated or finely diced. 8 cups of water, 3 tablespoons cornflour, sugar to taste, 3 cups of orange juice, lemon juice to taste, chilled dry white wine, as desired.

Boil together the fruit, water, and honey or sugar (to taste, depending on the sweetness of the fruits used) until tender. If you wish you can press the fruits through a sieve and return to the heat. Add the orange juice and lemon juice to taste. Dilute the cornflour in a little water, add to the mixture, and bring to a boil. Cool, then chill. Then if you wish, add the white wine. Serve very cold with a topping of sour cream — or whipped sweet cream — with sugar, in each bowl or glass.

Fruit with a Fish Dish Third Course

1½ kilos carp, 3 apples, ½ cup chopped onions, 2 teaspoons salt, ½ cup lebkuchen (gingersnap cookies or cookies with a spray of ginger added) rolled into crumbs, ½ cup white wine, ½ cup brown sugar, 4 tablespoons raisins, juice of 1 lemon.

Simmer the carp on the onions in water to cover, with the salt, for 30 minutes. When the fish flakes easily with a fork, remove to a hot plate. Then add the apples cut into sectors to the stock. Add the remaining ingredients and cook until the apples are only half firm and the sauce smooth. Pour this over the fish. You can serve it either hot or cold.

Fruit Chicken Dish — Fourth Course

When the chicken — roasted in an oven — is almost done, surround it with halved peaches. In each pit put a little honey mixed with brandy. Pour some of the gravy over each halved peach and roast until the chicken is done. Serve hot as a fruited side-dish. To roast the chicken you can rub it inside and out with a chicken soup powder which highlights its flavour. Even while roasting the chicken you can put sectors of peaches into the cavity along with honey and brandy.

Cabbage with Pears — Side Course

¾ kilo red cabbage, 4 tbsps. cooking oil, 5 firm medium pears, cubed, salt and pepper, 3 tbsps. sugar, 3 tbsps. mild vinegar.

Shred the cabbage and soak in cold water for half an hour. Drain. Fry lightly in the oil. Add the pears, salt, pepper, sugar and vinegar. Cover the pot tightly. If necessary, add a little water to keep the cabbage from burning. Cook for about 20 minutes and serve hot or cold.

Fresh Fruit Salad Dessert

To make a wonderful fruit salad dessert, cube up as many fruits as you wish and add grapes that do not need cutting up. Mix with whipped cream to which sugar and a whiff of brandy has been added. Pour over the fruit mixture.

Decorate the top with cherries and mint leaves or any other topping you prefer. Or if you want to omit sweet cream then use the instant pudding (which requires no cooking) and whip it up with milk and add a hint of brandy.

However, if you prefer a hot dessert that takes just minutes to prepare then sprinkle six bananas with a tablespoon of lemon sugar and then roll them in brown sugar. Fry them in minutes in butter or margarine and then pour on a few tablespoons of wine which flavours them highly and gilds them quickly. If you let the bananas cool for only a few minutes in the wine, the sauce becomes jelly-like and the fat remains in the pan.

RELAX AND ENJOY
at the RONDO
DAN-CARMEL HAIFA
DAIRY BUFFET
Only IL12.- (with fish IL17.-), all-inclusive.
Business lunch only IL12.- all-inclusive.

SITAR
THE INDIAN RESTAURANT
Delicious Indian Curries all year round
FOUR-COURSE BUSINESS LUNCH (or dinner)
IL 8.75
Open until after midnight
10 Rehov Sholom Aleichem,
Tel. 58553, Tel Aviv
(near El Al Bldg.)

Guest Singer at the Israel National Opera
OCTAVIANO NAGHIU
Star of the Metropolitan Opera

The management of the Israel National Opera proudly presents to music lovers in Israel the tenor Octaviano Naghiu, star of the New York Metropolitan Opera, who will make his debut with the Israel National Opera in a special performance of "Tosca" by Puccini on Wednesday, August 4, 1971, in Binyanei Ha'ooma, Jerusalem. The guest artist will appear in the leading role of Cavaradossi, together with the Israeli soprano Netania Davrath and the French immigrant tenor Claude Avella.

Octaviano Naghiu was born in Rumania and received his musical education in Bucharest. He started his career at the State Opera House of Bucharest in 1960. Since then he has made guest appearances with the leading opera houses of Germany, Bulgaria, Poland and Hungary. His repertoire includes most operatic heroes for tenor, such as Radames, Othello, Don José, Don Carlos, Manrico, and others. He has starred in these roles at the Metropolitan in recent years.

The distinguished tenor was invited by Director Edis de Philippe to appear in a series of leading roles during the current season in celebration of the 25th anniversary of the Israel National Opera. (Advt.)

YOU'R FACE LOOKS BEST
with PLACENTHORMA
the astonishing effective face cream for mature skin, by Dr. Lavergne, Paris.
combats the aging look of your face, firms the chin and smoothes away lines and wrinkles
Distributor: Lilit Price: IL 4.15

Short circuit no longer a nuisance
PICO STOTZ
the automatic fuse takes care of it.

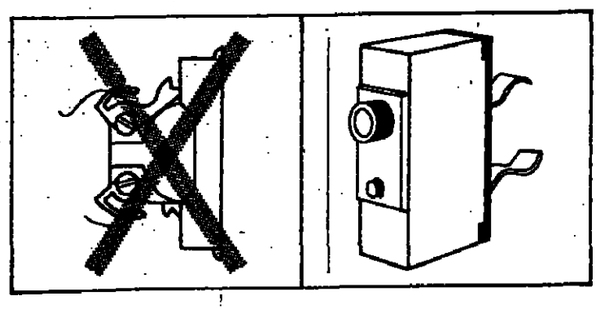

Just press the button and the light is on again
Use automatic fuses in place of fuses with melting wire.
Built especially for the normal Israeli fuse base by the famous
STOTZ KONTAKT Company
Reduces risk of fire. Available at all better electrical shops.

PAZGAS WANTS YOU TO BE SATISFIED

THE FOUR SEASONS
Israel's Most Luxurious Condominium Apartment-Hotel

In a country where tourism plays such a dominant role in the economy, it's hardly a wonder that good hotels can't be put up fast enough — but when they are, they're certain money-makers!

The dynamic builder-developers of Toronto and London's famous Inn on the Park Hotels realized this when they conceived the 5-star luxury Four Seasons Hotel. Israel's first — and surely its most elegant — condominium apartment hotel offers its apartment owners a rare opportunity to capitalize on a key industry in Israel by sharing in the profits of the hotel operation. In addition, when in residence at his apartment, an owner enjoys the ultimate in comfort during his stay in the holyland (Four Seasons' facilities include full maid service, gourmet dining room, continental bar, outdoor swimming pool, Finnish sauna, tennis court and 1000 feet of beach along the blue Mediterranean).

Yes, it's the best of both worlds — a sound and rewarding investment in a major aspect of the economy and for the one whose heart is in Israel, a dream of a second home come true!

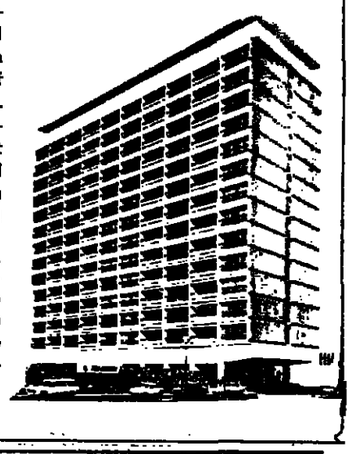

For further details call: Daniel Sopher, The Four Seasons, Netanya, Tel. 053-27172 (9 a.m.—5 p.m.); Tel Aviv, Philip Cohen, Tel. 228197 or contact Canisra Holdings Ltd., 157 Bentworth Ave., Toronto 390, Canada, Tel. (416)789-1515.

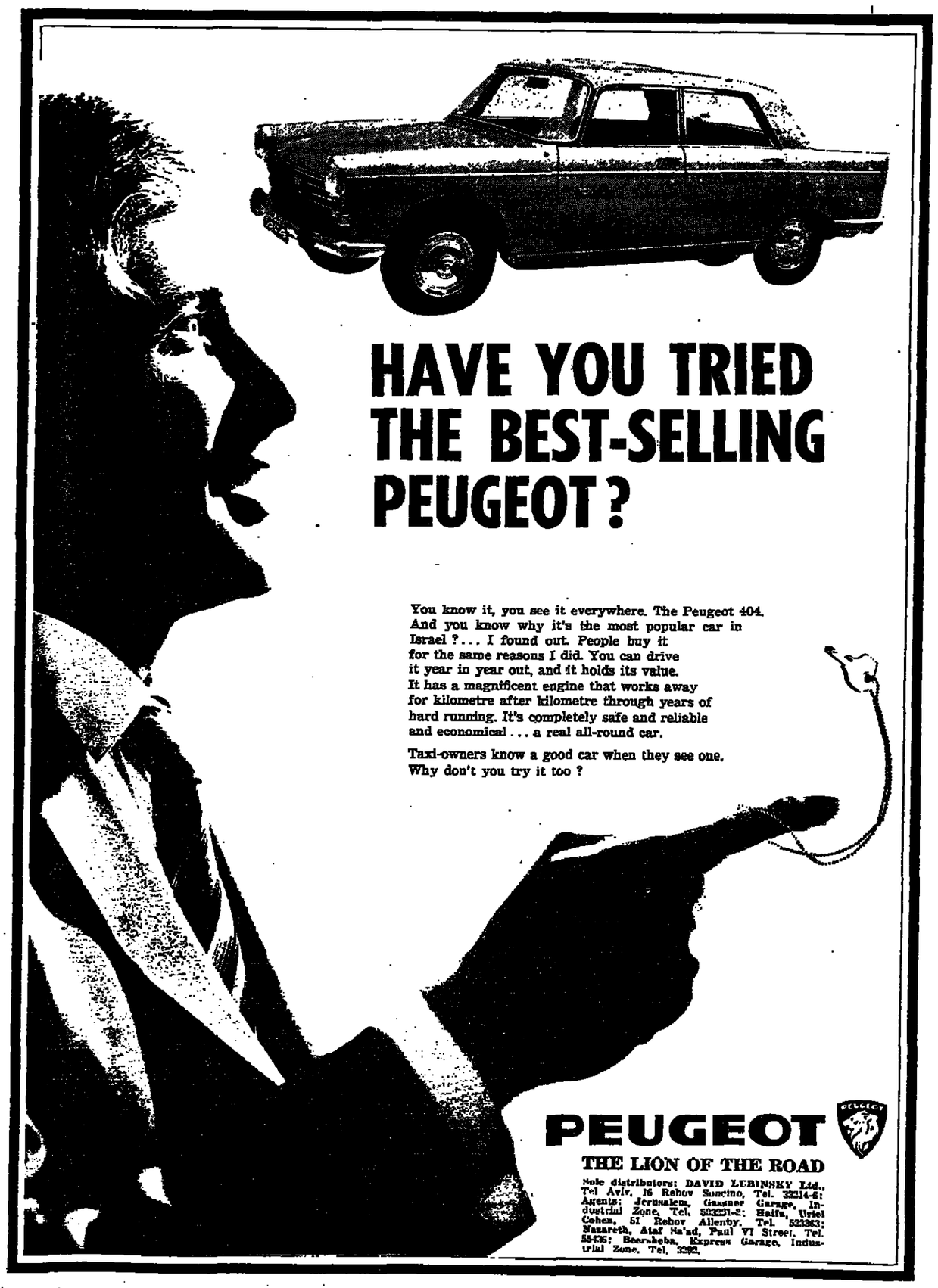

HAVE YOU TRIED THE BEST-SELLING PEUGEOT?

You know it, you see it everywhere. The Peugeot 404. And you know why it's the most popular car in Israel?... I found out. People buy it for the same reasons I did. You can drive it year in year out, and it holds its value. It has a magnificent engine that works away for kilometre after kilometre through years of hard running. It's completely safe and reliable and economical... a real all-round car.

Taxi-owners know a good car when they see one. Why don't you try it too?

PEUGEOT
THE LION OF THE ROAD
Sole distributors: DAVID LUBINSKY Ltd., Tel Aviv, 16 Rehov Suncino, Tel. 33214-6; Agents: Jerusalem, Gassner Garage, Industrial Zone, Tel. 533231-2; Haifa, Uriel Cohen, 51 Rehov Allenby, Tel. 523363; Nazareth, Afif Sa'ad, Paul VI Street, Tel. 55436; Beersheba, Express Garage, Industrial Zone, Tel. 3292.

CLASSIFIED · ADVERTISEMENTS

Where to Stay

WHY A HOTEL? When you can be at home with a fully furnished apartment in all parts of Jerusalem, while owner is abroad, minimum rental: 1 month. Anglo-Saxon Real Estate, 2 Rehov Hasoreg. Tel. 23601, 526554.

TOURISTS, stay with Israeli families in Jerusalem, rooms to let nightly, weekly, Tourist Services: 2 Rehov Hasoreg (corner Rehov Jaffa 29) Jerusalem, Tel. 28847.

Business Offers

SELF SERVICE restaurant new in exclusive tourist area. High profits. "Ariel Advancing of Economic Projects Ltd." Tel. 03-234816.

WE BUY and sell all kinds of commercial payments. Tel. 03-615746.

WE OFFER you professional economic services together with investors from Israel & abroad. Supply of revolving capital for development and expansion. Participation in project forming, planning and economic developing. Tel. 03-615746 (P.O.B. 26265, Tel Aviv).

We OFFER you up to 25% profit from investment with full guarantees. Tel. 03-615746 (P.O.B. 26265, Tel Aviv).

NEW IMMIGRANTS and investors. We offer projects — personal and professional consultance in analyzing each project and suiting to candidates. For appointment for interview contact "Ariel — Advancing of Economic Projects Ltd." Tel. 03-234816.

Child Care

TRAINED or experienced minimum 5 years. English speaking children's nanny required for diplomatic family with 2 daughters aged 3 and 1 living in Herzliya Pituah. Live-in essential. Ring 930330.

Dogs-Pets

GERMAN SHEPHERD puppies for sale. Phone 053-26033.

Dry Cleaning

SPECIAL OFFER suit, IL5 trousers-skirts IL1.80, dresses IL4.50. Enquiries, Esra and Daus, 9 Rehov Ibn Shaprut, Rehavia, Jerusalem, Tel. 33303.

Dwellings

JERUSALEM AND VICINITY

OPPORTUNITY — TO LET 3-room furnished flat, bathroom, kitchenette, separate entrance to each room, centrally located, quiet area, telephone, immediate occupancy. Call Tel. 02-30211 ext. 671, 8 a.m.-2 p.m., Mary. IL450 only. Could accommodate 2 people in each room.

TO LET unfurnished new luxury flat in Beit Hakerem, very large rooms, telephone, parking. Tel. 03-523215.

TO LET — 3½-room flat, furnished, central heating and hot water, lovely view from large porches second floor. Tel. 28331, Reuven (during work hours). 61534 evenings. Jerusalem.

YOUNG MAN seeks small inexpensive flat, share flat or room in Jerusalem. Phone Aragorn, 02-28331, 10 a.m.-12 noon.

FURNISHED 3-room flat for students, Tel. 02-6370.

IN JERUSALEM, rooms and flats for August and the holidays, hotel reservations at "Pirsum-Or," 3 Rehov Ben Yehuda. Tel. 02-21506.

TO LET, beautifully furnished 3-room flat, Bayit Vegan, Jerusalem. Tel. 62673, 39196.

TO LET IN JERUSALEM, 3 furnished rooms, central heating, telephone, in the German Colony, for 1-2 years. Tel. 31724.

IN JERUSALEM, to let, 3½-room flat, furnished, Kiryat Moshe, summer or year. Tel. 523478.

TO LET in Jerusalem, lovely, comfortable flat in Beit Hakerem, for one year from mid-September, 3 rooms and dining area, fully furnished, central heating, telephone, couple preferred. Tel. 526957.

TO LET, 4½-room furnished flat, central heating, telephone, view, Talbieh, from September. Tel. 02-30782.

TO LET, 2½-room furnished flat near Beit Hakerem, IL450. Tel. 21095 or 526473, Jerusalem.

TO LET 2½-room furnished flat, near Beit Ha'am, IL450, Tel. 21095 or 526473, Jerusalem.

FOR SALE, 3 beautiful rooms, central, 3rd floor. Tel. 29739, after 4 p.m.

TO LET 3½-room furnished flat, Talbieh, heating, telephone, 1 year or more. Tel. 02-62926.

TO LET 4-room furnished flat, central heating, Ramat Eshkol, Tel. 02-25254, 8-1.

FOR MONTHLY RENT, 3 office rooms, 3 Kikar Zion. Also: 3-room flat, telephone, on Rehov Metudela monthly rent — Mishkenot Israel, Tel. 02-61260.

TO LET 3 rooms plus dinette, private garden, conveniences, for one year, Kiryat Shmuel, Ron, 10a Rehov Nili. Ideal for Shomrei Shabbat. Tel. 60678, evenings.

MONTHLY RENT-3-room flat, telephone, conveniences, Ramot Eshkol, immediate occupancy, for 2 years. On Rehov Metudela, 3 big rooms, heating, telephone, immediate occupancy, monthly rent. In Bak'a, 3 rooms, telephone, monthly rent, IL400,. In Yeffe Nof 3 rooms, monthly rent. Call Mishkenot Israel, Tel. 02-61260.

FOR RENT, brand new, deluxe flat, unfurnished-furnished, 5 bedrooms, 2 baths, spacious living-dining room, new kitchen appliances, magnificent Old City view, available Aug. 25, for 1 year. Tel 32539.

FOR SALE 2 rooms and large hall, 8 Rehov Lincoln, Jerusalem, between King David Hotel and Kings Hotel. Tel. 27019, Ovadia.

FOR KEY MONEY Barmin 4½ large roomed flat, centre of Jerusalem, suitable offices, dwelling or combined. Many facilities, cheap rental. Information: 02-25890.

TEL AVIV AND VICINITY

TO LET for tourists luxurious room, airconditioning, elevator, kitchen facilities, Sderot Chen. 03-232002.

VILLA in Ramat Aviv to let for two years, fully furnished, 3 bedrooms, large salon, telephone, "Ariel" Ltd., Tel. 234816.

TO LET Ramat Aviv "Edgar" 4 bedrooms, very large salon, 1½ bathrooms, furnished/unfurnished, for one year or more. Tel. 772866 from 8-10, 2-4.

TO LET FOR TOURIST 1½ room furnished flat full service airconditioned, short period, near Mann Auditorium. Tel. 223297 8-4 p.m.

FOR MONTHLY RENT north Tel Aviv 3 furnished rooms, Tel. 251166 from 1-5 p.m. except Shabbat.

IF you require a flat, villa or cottage to rent or to buy, then consult: Nailand Real Estate, 320 Dizengoff, Tel. 03-446294.

FULLY FURNISHED VILLA in Afeka, to let for immediate occupancy, IL1200 monthly, two years. Nailand Real Estate, 320 Dizengoff, Tel. 03-46294.

VILLA to let for two years, Neve Magen, 3 bedrooms, large living room, study and everything. Extra large garden. Call 771268.

FURNISHED luxurious room, separate entrance, air-conditioned, Tel. 262541.

TO LET 2-room furnished flat near Dizengoff—Keren Kayemet. 225077, 12-5.

TO LET furnished luxurious room for tourist. Tel. 446831, Tel Aviv.

TO LET a furnished room for gentleman. Tel. 235708, 8-9 a.m., 1-4 p.m.

LARGE FIRM interested in renting house or flat, 4 bedrooms, nicely furnished, telephone, from mid-August for 2 years, in Savyon Ramat Chen, Ramat Gan, Tel Ganim. Call 03-972518, 8 a.m.—5 p.m.

TO LET 3-room flat, furnished, with telephone, in Ramat Aviv for one year. Tel. 242710, evenings.

HOUSE IN OLD JAFFA, 5 bedrooms, 2 living rooms, kitchen, services. Tel. 248627, Tel Aviv.

TO LET in Holon, big 4-room flat, modern building, central heating, gas, disposal, elevators. Tel. Excellent transportation to Tel Aviv. Stove, refrigerator, furniture available. Immediate occupancy. Tel. 03-848696.

TWO-ROOM FLATS to let, fully furnished, refrigerators, gas and telephone, Smilovitz, 59 Rehov Hayarkon, Tel Aviv, Tel. 58805.

GIVAT RAMBAM near the swimming pool, two family house — large salon, dinette, 3 bedrooms and dressing room. "Ariel" Ltd., Tel. 234816.

WANTED FLAT MATE to share luxury flat central Tel Aviv, 200 sq.m. — Mike Mislen, Maon Olim, 42 Yaffet St., Jaffa.

UNITED FLAT AGENCY helps you to find any flat from 1-4 rooms for any period of time, furnished or unfurnished. Tel. 245636, 14 Kikar Massaryk, corner 88 Rehov Frishman, Tel Aviv.

3 ROOMS furnished luxury central Ramat Aviv, telephone, washing machine, oven. "United Flat", Tel. 245636.

FOR ONE MONTH flat, 3 large rooms, north Tel Aviv, luxuriously furnished, telephone. "United Flat", Tel. 245636.

TO LET 1½-room flat ground floor central and quiet area. Phone 735736, from 4 p.m. only.

3½-ROOM flat available from Sept. 1st IL550 monthly. Come to view on Aug. 5, 4-7 p.m., 12 Mishmar Hayarden St., Apt. 11 Givatayim.

BENDET—BIRNBOIM offer: furnished and unfurnished 2-2½-3-4-room flats in all parts of town. Apply: 1 Rehov Harosh, Ramat Gan. Tel. 728733 (Maidan).

ROOM—air conditioning, all comforts. Tel. 443404.

ROOM — immediately available. Tel. 268398, 4-5 p.m.

RAMAT GAN unfurnished 3½ rooms, beautiful kitchen, dishwasher, built-in closets. Please come to view August 5, (4 p.m.—7 p.m.), Vanger, 265 Rehov Modiin, Ramat Gan. Rental IL650 monthly.

FOR SALE house-villa near the new Tel Aviv Central Station. Suitable for institute, residence, Yeshiva, pension, or business. Price IL25,000. 23 Rehov Baal Haskidah, Zvuluni.

FOR SALE for key money 3½ rooms, first floor, on pillars, partially furnished, full air conditioning, telephone, Gordon vicinity. Rehov Shlomo Hamelech, Tel Aviv, Tel. 242175 afternoons.

FOR SALE 4-room flat, new, dinnette, storeroom. Near Tel Aviv University, Museum. Tel. 03-26966.

FOR SALE elegant penthouse, 5 rooms, 9th floor, central Ramat Gan. Apply during the day from 8.00 a.m.-4.00 p.m. 15 Rehov Hamaytar, Shami, from 4.30-7.30 Tel. 912015.

HAIFA AND VICINITY

FOR RENT 4½ furnished rooms, telephone refrigerator, gas, washer. Haifa, Tel. 84287.

SPECIALLY OFFERED, the largest and best selection of apartments on all parts of the Carmel, for sale or for rent, Anglo-Saxon Real Estate Agency, 129/A Sderot Hanassi, Tel. 81296, Haifa.

HERZLIYA

REHOV JABOTINSKY, opposite Herzliya High School, spacious 3-room flat, furnished, mid-September to mid-December, inexpensive rent. Tel. 447186.

HERZLIYA PITUAH A selection of cottages, villas and flats to suit the discriminating buyer. Contact: Anglo Saxon Real Estate Agency, 3 El Al St., Herzliya "B" Tel. 950134.

VILLAS FOR SALE Herzliya Pituah "Tivuch Pituah" Tel. 938666.

HERZLIYA PITUAH opportunity to purchase a new villa on ½ dunam in this progressive suburb for as little as IL118,000 or $33,700. Contact: Anglo Saxon Real Estate Agency, 3 El Al Street, Herzliya "B" Tel. 930251.

HERZLIYA PITUAH —to let 5 rooms partially furnished, immediate entry, $425, Moran Tel. 932759.

TO LET In Herzliya Pituah large villa, 6 plus 6 rooms possible for 2 families. Tel. 937428.

HERZLIYA PITUAH — for sale lovely new cottage, near the sea, 4 rooms, 200 sq.m., under construction, IL185,000, Moran. Tel. 932759.

TO LET in Nof Yam, Herzliya 3-room house, partly furnished, telephone, garage large garden. Tel. 269666 Tel Aviv.

HERZLIYA PITUAH. For sale holiday flats with swimming pool from IL65,000. Geri-Garrun Real Estate & Trust Co. 48 Arlozorov, Tel Aviv, Tel. 234919, 236020.

IN THE NICEST STREET of Herzliya Pituah, 5-room villa IL155,000. Tel. 932878. "Shashua."

HERZLIYA PITUAH to let 4-room partly furnished villa IL800 932878 "Shashua."

HERZLIYA PITUAH luxury villa under construction, 6 rooms, 2 bathrooms, "Yerev." 933671.

NETANYA

TO LET empty flat in brand new building, central heating, available for one year, IL600 monthly. Richman & Richman, 3 Shaar Hagai St. Tel. 053-22651.

FOR SALE penthouse apartment 4 rooms with terrace roof, central heating, situated next to sea. Available on request IL120,000. Richman & Richman, 3 Shaar Haigai St. 053-22651.

1) NEW finished, 3 rooms on the sea 2) Unusual flat, best location, on the sea, 3 & 4. 3) Resale 3 rooms on the sea, IL60,000. 4) Owner returning to Australia. New modern 4 rooms, IL95,000. Nobil-Greenberg Realty. Tel. 053-27420. Evenings 053-28492.

FOR SALE NETANYA immediate entry, luxury flat 137 Sq.m. IL82,000. Tel. 761217.

FOR SALE 3-room flat in brand new apartment bloc, elevator. Available immediately. IL71,000. Richman & Richman, 3 Shaar Hagai St., Tel. 053-22651.

OTHERS

VILLA 4 rooms fully furnished to let 2 years in Raanana, IL600.- from September 1, 1971. Tel. 926450, afternoons.

TO LET nicely furnished room 24 Rehov Hamayan Givatayim. Tel. 417647 Farber.

"GAN" Building Contracting Co. Ltd. is building beautiful spacious flats of different sizes at 19 sites in Petah Tikva, easy terms, unlinked loans. Apply "Gan" Building Contracting Co. Ltd., Petah Tikva, 20 Rehov Haim Ozer (opposite the Municipality).

COTTAGES FOR SALE in Ramat Hasharon 4½ rooms, parking, prefab. storeroom office, phone 54932 evening 770207.

TALIR! TALIR! TALIR! The name that has become the word for elegent flats at reasonable prices at specially good purchase terms — in Rishon Lezion and Bat Yam. Hurry! Opportunity waits you at "Talir" Rishon Lezion, 83 Herzl. Tel. 941591. Bat Yam. 32 Rothschild, Tel 864775.

IN RAMAT HASHARON for sale 3-room flat, IL37,500. "Golden Age." 10 Rehov Sokolov, Herzliya.

WANT A FLAT? your opportunity awaits at "Talir" Flats Ltd. Wide variety of excellent flats at specially good purchase terms in Rishon Lezion and Bat Yam. Rishon Lezion: 83 Herzl, 941591. Bat Yam: 32 Rothschild, Tel. 864775. "Talir" Flats Ltd.

RISHON LEZION and Bat Yam — Flats of all kinds at exceptional purchase terms. The opportunity is yours at "Talir" Flats Ltd. 83 Herzl, Rishon Lezion, Tel. 941591. Bat Yam — 32 Rothschild, Tel. 864776.

TO LET Ramat Hasharon 2½ years from Dec. 31st, fully furnished 5 rooms, modern cottage. Phone 775866.

Interior Decoration

WALLPAPERING by a specialist from England special prices fully guaranteed. 03-926435.

Lessons

WANTED PRIVATE TUTOR for English shorthand-typing. Call Feiner. Tel. 80165 Haifa, 8-9 a.m., 6-9 p.m.

Lost and Found

LOST one diamond ring and two wedding bands on July 27. Reward: Tel. 03-783017.

Musical Instruments

WE REPRESENT the most famous piano makers in the world: Feurich, Seiler, Hoffman, Brinsmead, Bently, Steiner, Dietmann, Uhlmann. That's why our prices are import prices. For quality and guarantee ask your friends who have purchased from us — Beit Hapsanter, 99 Allenby Rd., Tel Aviv; Music Lili Nager, 1, Rehov Herzl, Haifa.

Plots

1 DUNAM plot in Herzliya Pituah for quick sale. Excellent location, near beach. Price IL115,000. Nailand Real Estate 320 Dizengoff, 03-446294.

Purchase-Sale

FOR SALE household goods, appliances, baby items, auto airconditioner, typewriter, passport sale. Tel. 03-525761.

PASSPORT SALE, new TV; modern carpet. Tel. 02-523215.

TYPEWRITER, Smith-Corona portable; tripod. Tel. 04-89297.

PASSPORT TO PASSPORT 3 months old deluxe Shavit range and upright Hoover vacuum cleaner, reasonable. Tel. 03-958092 anytime.

Services

AIR CONDITIONING for cars, all makes, sales, service, immigrants tax-free. 47 Rehov Levanda, Tel Aviv, Tel. 37930.

Situations Vacant

TRAVEL AGENCY Requires a shorthand typist in German and English. Preferably one who knows shorthand in both languages. Tel. 03-623411.

REQUESTED English typist in law firm from 1-8 Tel. 625052, Tel Aviv.

WANTED girl to work at dentist's 24 Rehov Mercaz Baalei Melacha, Tel Aviv. Desirable knowledge of English, French and Rumanian.

WANTED: Crackerjack secretary, mother-tongue English. Shorthand & typing. Religious institution, amiable conditions. P.O.B. 603, Jerusalem.

WANTED secretary to type both in English and Hebrew, light bookkeeping, daily 8-4½. Apply 02-27017.

BOOKKEEPER, experienced, required for one day or two half days per week, to commence immediately, work in English. Write P.O.B. 14277 Jerusalem, with Curriculum Vitae.

REQUIRED English teachers (native speakers), for evening work, using latest methods, in the following areas: Kiryat Shmona, Tiberias, Afula, Hadera, Beit Shean, Acre, Nahariya, Haifa, Netanya, experience not essential, own transport an advantage. Please apply in writing to: P.O.B. 136, Tiberias.

WANTED — Young lady to work as waitress in Cocktail Bar/Restaurant, good salary plus tips. Mother tongue — English Tel. 03-230975.

ENGLISH TYPIST with speed and at ease with simple figure work, wanted for insurance office, working hours: 7.30 a.m.-2.30 p.m., P.O.B. 1469, Tel Aviv, for "English Typist."

DESIRE enterprising young lady with knowledge of English and Hebrew. Assist photographer in taking pictures of Israel Holy Spots for U.S. commitments. Must travel and have fair knowledge of country. Prefer if living in Haifa area. Write giving full details: Advertiser, P.O.B. 575, Nazareth Elite.

WANTED experienced typists for temporary employment. Tel. 2 1780 Tel Aviv, 60884 Jerusalem, 84268 Haifa.

Situations Wanted

AMERICAN WOMAN seeks suitable employment, Bachelor's Degree and teaching experience. Write. P.O.B. 7306, Jerusalem.

SWISS GIRL seeks temporary work as private nurse or other, up till September 4. Speaking German, French, Italian, English, some Hebrew. Tel. 258604 after 6 p.m.

Vehicles

HONDA 175, For Sale, less than 1 000 miles, perfect condition, IL2,450, Naomi Tel. 534929, Jerusalem.

PROFESSOR ASHER, visiting Jerusalem, would like to rent car for a few weeks. Tel. 60541.

FOR SALE passport to passport station wagon fully automatic, Plymouth 71, 6 cylinders immediate sale, 16,000 miles, $4,000, Tel. 937646.

MOTORCYCLE BSA 1968, 175cc, must sell passport-to-passport. David Weiss, Tel. 02-64150, leave message, except Shabbat.

PASSPORT to passport Superbeetle Volkswagen 1971, 1302s, 6,000 miles, like new, 03-232535 evenings 7-9.

PASSPORT-TO-PASSPORT, 1971 Volkswagen Station Wagon (1600), Tel. 053-24572, 7-9 eves, except Friday.

1971 FIAT 128, passport sale, available mid-August. Tel. 32487, Jerusalem.

MOTORIST! Don't buy a second-hand car before having it tested at the M.M.M. Institute, Bnei Brak: Tel. 780893. Haifa: Tel. 721339. Jerusalem: Tel. 26852.

FOR SALE passport to passport 1970 Fiat 850, perfect condition, 20,000 km. $850, call 02-525859, Mair & Rena Molho.

NEW IMMIGRANTS! Special privileges when you buy Audi NSU. "Or-Halapid." 141 Jabotinsky, Ramat Gan (opposite Police Station), Tel. 726087.

PASSPORT SALE Saab 99, 6 months old, 8,000 kms., immaculate condition, best offer accepted. 14/1, Meonot-Geula, Haifa. Afternoons only.

FOR SALE 1971 Ford Cortina L Radio passport to passport, 232/7 Ramat Eliyahu Rishon Lezion.

1970 HONDA 350, 9,000 kms. passport sale, Tony Lefco, Hebrew University, Shikun Ha-Elef 3/1/13, Jerusalem.

1966 FIAT, almost new tyres, tested till November, sunshine roof, all taxes paid, $375 or nearest. Block 2, No. 37. Givat Mordechai, Bus No. 17, Jerusalem.

RENAULT R10, 1971, 1½ months, Israel licence, radio, bargain. Passport to passport. Tel. Tel Aviv. 932954, Jerusalem, 38049.

YESTERDAY'S PRESS

SISCO'S ERROR

Ha'aretz (non-party), suggesting that U.S. Assistant Secretary of State Joseph Sisco must be labouring under the assumption that the key to a partial settlement is in Israel's hands, writes: "There can be no accepting a version which would relieve Egypt of responsibility for reaching the settlement, nor can concessions be demanded of Israel which will not stand in direct ratio to the other side's concessions. At the same time, there is no call for the Government to reject formulae which could possibly create a more congenial atmosphere for continued mediation."

Hamodia (Agudat Yisrael), considering the official and semi-official declarations of the Egyptian leaders, doubts whether Mr. Sisco can possibly have anything new to say in Jerusalem. From the official communique issued, the paper deduces that he still has a long way to go.

She'arim (Poalei Aguda), commenting on the statement by French Foreign Minister Maurice Schumann, ascribes "France's great annoyance" to the fact that "Israel has succeeded in persuading Germany and Holland not to harness themselves to the French wagon on Middle East issues, and to have considerable reservations on the Schumann document."

Al Hamishmar (Mapam) writes on the Gaza Strip: "Had the authorities taken constructive action earlier to thin out the camps, they might possibly not have had to have recourse now to emergency measures." Mentioning that "the refugees themselves are allowed to decide freely on whether they want to move from the Gaza Strip to Judea and Samaria," the paper wonders whether there is no escaping moving the refugees from the Strip to Northern Sinai.

Emergency Pharmacies

JERUSALEM: Kiryat Yovel, Commercial Centre, Kiryat Yovel. 35841: El Kuds El Kubra, Haroun a-Rashid St., 83333. TEL AVIV: Magen David, 35 Allenby, 54405: Yehuda Halevi, 91 Yehuda Halevi, 615159; Benny, 174 Dizengoff, 222388. RAMAT GAN: Gramse, 50 Bialik, 722237. BNEI BRAK: Aro, 43 Hamaccabim. Maabara. LOD: Mazur, Commercial Centre. HERZLIYA: Kramer, 18 Sokolov HOLON: Merkaz, Kikar Weizmann. NETANYA: Hanasi, 36 Weizmann, 23639.

EMERGENCY HOSPITALS
(Jerusalem)
Shaare Zedek (pediatrics): Hadassah (internal, surgery, eyes, obstetrics).
EMERGENCY PHYSICIANS
Call Magen David Adom: Tel. 101.

KNIGHTS' HALLS
Old Acre
Sat., Aug. 7, 8.30 p.m.
THE SCOIA CANTORUM OF OXFORD

WHAT'S ON

Plant a tree in Israel With Your Own Hands: Free tours for planters to the Hills of Judea leave every Monday and Wednesday from Jerusalem and every Tuesday from Tel Aviv. For details and registration please call Visitors Department, Keren Kayemet Le-Israel (Jewish National Fund), in Jerusalem — Rehov King George, Corner Rehov Keren Kayemet. Tel. 35261; in Tel Aviv — 96 Rehov Hayarkon, opp. Dan Hotel. Tel. 234449.

JERUSALEM

• **Israel Museum** :— Sun., Mon., Wed., Thurs., 10 a.m.-6 p.m.; Tues. Shrine of the Book, 10 a.m.-10 p.m.; Tuesday, Museum, 4 p.m.-10 p.m.; Friday, 10 a.m.-2 p.m.

• **Conducted Tours** :—

HADASSAH TOURS

1) Morning Tour (except Saturdays and Holidays) of all Hadassah projects in Jerusalem starts at 8.30 a.m. from Strauss Health Centre, 24 Rehov Strauss, IL7 or $2 per person towards transportation and refreshments.

2) Medical Centre Only, includes visit to Chagall windows, exclusive Audio-Visual Presentation of the "Hadassah Story" at 9.30 a.m., 11 a.m., 12.15 p.m. and 3 p.m., Kennedy Tourist and Information Centre, Medical Centre. No charge. Bus 19 and 27. For further information: Tel. 38333, Jerusalem.

Hebrew University, Conducted tours in English weekdays at 9 and 11 a.m., starting from the lobby of the Administration Building and at 9.30 a.m. from the Truman Research Institute at the Mount Scopus campus.

Boys' Town, Jerusalem (Kiryat Noar) Bayit Vegan. Daily tours (except Shabbat). Tel. 32212.

• **New Israel Films** :— Latest Israel films screened weekdays at 12 noon at Keren Hayesod Hall, Jewish Agency Building, Jerusalem. Admission free.

Jerusalem Biblical Zoo, Schneller Wood, Romema. Tel. 25829, 7.30 a.m.—6.30 p.m.

"A Stone in David's Tower" — Sound and Light show in Jerusalem. Text: Yehuda Haezrahi. Directed by Pierre Arnaud and Arnon Adar. Music: Noam Sheriff. Every evening except Friday and eve of holidays in the Citadel (David's Tower) near Jaffa Gate. 7.30 p.m. in Hebrew; 8.45 p.m. in English; 10 p.m. added show in English on Mon., Tues., Wed., and Sat. evenings; 10 p.m. in French, on Sun. and Thurs. evenings only. Tickets: Jerusalem agencies and Citadel evening box office. Please come dressed warmly.

ALYN ORTHOPAEDIC HOSPITAL and Rehabilitation Centre for Children, Rehov Olswanger, Kiryat Hayovel, Tel. 67136.

TEL AVIV

THE TEL AVIV MUSEUM, Sderot Shaul Hamelech: INAUGURAL EXHIBITIONS: 1) Israeli Modern Art. 2) French Tapestries. 3) Selections from the collections of the Museum. 4) Art and Science. Hours, Sun.-Thurs., 10 a.m.-1 p.m., 4-8 p.m.; Tues. 10 a.m.-1 p.m., 4-10 p.m.; Fri. 10-2; Sat. 7-11 p.m.

Helena Rubinstein Pavilion, 6 Tarsat Street: 1) French Tapestries. 2) Sculptures from the Museum's collections. Visiting Hours: weekdays: 10-1, 4-7. Fri.: 10-1. Sat.: 7-11.

Museum Ha'aretz; Ramat Aviv (1) Glass Museum; (2) Kadmon Numismatic Museum; (3) Ceramics Museum; (4) Museum of Ethnography and Folklore; (5) Museum of Science and Technology; (6) Tel Quasile Excavation; Wed.—10 a.m. 8 p.m. 10 a.m. — 5 p.m. Fri. 10 a.m. — 1 p.m. Sat. — 10 a.m.—3 p.m. 26 Rehov Bialik: (7) Museum for the History of Tel Aviv; (8) Alphabet Museum: Sun. through Thurs.—9 a.m.-1 p.m. Fri. 9 a.m.-1 p.m. Sat. — Closed. 10 Mifrats Shlomo, Yafo; (9) Museum of Antiquities of Tel Aviv-Yafo; Sun., Mon., Tues. 10 a.m.-2 p.m. Fri. 10 a.m.-1 p.m.

• **Tel Aviv University** :— Free conducted tours in English of RAMAT AVIV CAMPUS daily (except Saturday). Assembly point at University 10.30 a.m. Public Relations Dept. Transportation by public buses 25, 26, 79, 80. Free transportation — on Mondays and Wednesdays — from hotels; 9.40 a.m. — Tadmor, Sharon, Accadia, Validor, Samuel, Astor, Dan, Park, Deborah Adiv, 10 a.m. — Sheraton, Hilton, Ramat Aviv, Ami Shalom, Basel. For further details, Tel. 416111, Public Relations Dept.

Bar-Ilan University: Daily. For free transportation please call Public Relations, Tel 752103.

Hilton, Tel Aviv: H. Stern's duty-free jewellery, international guarantee. Government approved.

ORT ISRAEL; for visits, please contact: ORT Syngalowski Technical and Vocational High School, 38 Derech Hatayassim, Tel Aviv, Tel. 762231-2. ORT Technical and Vocational High School, 42 Rehov Hanevi'im, Jerusalem, Tel. 02-25295; ORT Vocational School, Rehov Hanna Senesh, Haifa, Tel. 04-84077; ORT Lvovich Technical and Vocational High School New Industrial Zone, Netanya, Tel. 053 22322.

National Religious Women's Organization: Mizrahi and Hapoel Hamizrahi Women in Israel, 166 Ibn Gvirol, Tel Aviv, Call—Tel Aviv, 444151, 788942: Jerusalem, 521608.

Moetzet Hapoalot — Pioneer Women: daily tours Sunday through Thurs. 9 a.m., from Va'ad Hapoel Bldg., 93 Rehov Arlozorov, Tel Aviv. Reservations, Tel. 261111.

Wizo Tourist Club, 116 Rehov Hayarkon, Tel. 232939, 8 a.m.-2 p.m.

Mizrahi Women's Organizations of America and Canada, 16, 18 Rehov Dov Hos, Tel Aviv, call Tel. 220187, 243106; Jerusalem, 22546, 521608, 27456 (answering service); Haifa 64528; Beersheba 3171.

Women's League for Israel, 37 King George, Tel Aviv. Conducted tours of the Homes please call: Tel Aviv—218189, Jerusalem — 39840, Haifa — 63776, Netanya — 23564.

HAIFA

• Exhibitions: — Artists House, 24 U.N.O. Ave. Paintings by Haifa and the North artists, art gallery. Open daily, 5-7 p.m. only, except Fri., Sat., 10-2.

Balfour Cellar — Kosher Restaurant and Dairy Bar. Caters to everybody's taste and pocketbook, 2 Rehov Balfour.

REHOVOT

Weizmann Institute of Science, conducted tours, Sun. to Thurs. 11 a.m. and 2.30 p.m.; Fri., 10.30 a.m. only: starting from the lobby of the Charles Clore International House

Lod flights

WEDNESDAY

ARRIVALS: Tarom 247, from Bucharest, 0030; El Al 332, from Istanbul, 0120; Air France 197, from Tokyo, Hongkong, Far East and Teheran, 0145; El Al 434, from Rome, 0230; El Al 336, from Bucharest, 1320; BOAC 715, from Australia, Singapore, Bombay and Teheran, 0440; TWA 845, from Bangkok and Bombay, 0600; El Al 144, from Addis Ababa, 1010; BOAC 771, from New Delhi and Teheran, 1145; Alitalia 738, from Rome, 1155; El Al 230, from New York and Montreal, 1200; TWA 844, from New York, Rome and Athens, 1355; Lufthansa 634, from Frankfurt and Munich, 1530; El Al 838, from New York and Amsterdam 1605; TWA 806, from New York and Paris, 1605; El Al 344, from Nicosia, 1610; Cyprair 302, from Nicosia, 1620, KLM 529, from Amsterdam, 1650; TWA 810 from Boston, Paris Rome and Athens, 1710; El Al 16, from New York and London, 1710; BOAC 916, from London, 1735; El Al 600, from New York, 1810; BOAC 316, from London, 1820; Air France 130, from Paris, 1925; Swissair 334, from Zurich, 1955; El Al 448, from Paris and Munich, 2025; El Al 422, from Zurich, 2125; El Al 440, from Brussels and Marseilles, 2130.

DEPARTURES: El Al 133, to Addis Ababa, 0200; Air France 197, to Rome and Paris 0245; Tarom 348 to Bucharest, 0300; BOAC 715, to Zurich and London, 0525; TWA 811, to Athens, Rome, Paris, Boston and Washington, 0600; TWA 803, to Paris, New York and San Francisco, 0635; El Al 241 to Paris and New York, 0645; El Al 249, to Athens, Zurich and New York, 0715; Swissair 331, to Zurich 0725; El Al 247, to Geneva, Montreal and New York, 0730; El Al 243, to Rome and New York, 0755; TWA 845, to Athens, Rome and New York, 0800; Olympic 302, to Athens, 0800; TWA 841 to Rome, New York and Los Angeles, 0815; El Al 449, to Marseilles and Brussels, 0815; TWA 881, to Athens and New York, 1910; El Al 447, to Paris, 0910; BEA 483, to London, 0930; Air France 131, to Rome and Paris, 1020; TWA 801, to Paris, New York and Chicago, 1045; KLM 528, to Munich and Amsterdam, 1100; Alitalia 739, to London, 1245; BOAC 771, to London, 1230; El Al 441, to Zurich, 1250; El Al 343, to Nicosia, 1300; El Al 245, to London and New York, 1430; TWA 844, to Bombay and Bangkok, 1455; Lufthansa 637, to Munich and Frankfurt, 1620; Cyprair 303, to Nicosia, 1700; BOAC 916, to Teheran, Bombay and Hongkong, 1820; BOAC 316, to Teheran, 1905; El Al 448, to Rome, 2100; El Al 141, to Teheran, 2330.

CINEMAS

JERUSALEM
(3.45—7.00—9.00)

ARNON: L'Amour de la Vie; CHEN: The Long Day's Dying; EDEN: Azulai the Policeman; EDISON: Killer Kid; HABIRAH: Fishke in the Army; JERUSALEM: The Only Game in Town; ORION: The Priest's Wife; ORNA: The Watermelon Man; RON: Diary of a Mad Housewife; SEMADAR: Hello Dolly.

TEL AVIV
(4.30—7.15—9.30)

ALLENBY: Raid on Rommel; ARMON DAVID: Beach Sabras; BEN YEHUDA: Percy, 7.15, 9.30; CHEN: Love Story; CINERAMA: Song of Norway, 7, 9.30; EDEN: Khilona, 4, 7, 9.15; ESTHER: On Behalf of the Friends; GAT: A Night in Casablanca; GORDON: Mourir d'Aimer; HOD: Azulai the Policeman; MAXIM: The Raven; MOGRABI: Fishke in the Army; OPHIR: Adios Sabata; ORION: The Baby Maker, 7.30, 9.30; PARIS: Leo the Last, 7.15, 9.30; PEER: Taking Off, 7.30, 9.30; SHDEROTH: The Owl and the Pussycat, 7.30, 9.30; STUDIO: Every Bastard a King; TCHELET: Start the Revolution Without Me, 5.30, 7.30, 9.30; TEL AVIV: Myra Breckinridge; ZAFON: Doctor Zhivago, 4.30, 8.30; YARON: Disneyland After Dark, 3.30, 5.30, 7.30; ZAMIR: Girl of Sin, 5.30, 7.30, 9.30.

RAMAT GAN

ARMON: The Viscount; HADAR: Doctor's Wives; OASIS: Jane Eyre; ORDEA: Highway Queen; RAMA: Aliki in the Luna Park; RAMAT AVIV: They Shoot Horses Don't They; RAMAT GAN: The Great White Hope.

PETAH TIKVA

SHALOM: Fishke in the Army.

HAIFA
(4.00—6.45—9.00)

AMPHITHEATRE: Soldier Blue; ARMON: Love Story; ATZMON: The Baby Maker, 6.45, 9; BEIT ROTHSCHILD: Une Femme Mariée; CHEN: The Mickey Mouse Anniversary Show, 4, 6, 9; MAY: The Railway Children; MIRON: No Graves on Boot Hill; MORIAH: Wien, Du Stadt Meiner Traüme; ORAH: Azulai the Policeman; ORION: Arrive Sabata; ORLY: Master of the Islands; PEER: Five Easy Pieces; RON: When Eight Bells Toll; SHAVIT: Flareup, 6.45, 9.

The Israel National Opera
1 Allenby Road Tel Aviv,
Tel. 57228
Today, August 4
Tosca (Jerusalem)
With Metropolitan Opera Star
Octaviano Naghiu

RENT-A-CAR
from
$4.- (IL14.-) a Day
Bring this coupon until the 5th of next month and hire a car for only IL14.- a day.
plus a small kilometre charge*
Lowest prices for
MUSTANG — VOLVO —
FORD — FIAT — SIMCA —
This coupon is also valid for reductions on tours or a free BAZAK GUIDE when you book 2 or more tours
* Min. 300 kms. daily.
SIGHTSEEING
81 HAYARKON ST TEL AVIV
Tel. 56248

ON THE AIR

FIRST PROGRAMME
256, 340.5 and 221 M.

NEWS: 2.00, 3.00, 4.00, 5.00, 6.00, 7.00, 9.00, 10.00, 11.00 and 12.00 p.m.

SECOND PROGRAMME
457 and 423 M.

NEWS: 6.05, 7.00, 8.00, 9.00, 10.00, 11.00 and 12.00 a.m.; 1.00, 2.00, 3.00, 4.00, 5.00, 6.00, 9.00, 10.00, 11.00, 12.00 p.m. and 1.00 a.m.

FIRST PROGRAMME

1.58 Opening. 2.10 Mother and Child. 3.05 "Famous Musician" — The Cellist Mstislav Rostropovitch — Schumann: Cello Concerto in A-minor op. 129 (the Leningrad Philharmonic Orchestra conducted by G. Rozhdestvensky); Shostakovitch: Trio in E-minor for Violin, Cello and Piano, op. 67 (with Vaiman and Serebryakov). 4.04 "The Art of Song." The Song in France from Berlioz to Poulenc. 4.35 Legends. 4.55 Beoholei Tora."

5.05 "Afternoon Concert" (recorded at the "Wise" Auditorium, June 1971) Eugenia Zukerman — Flute: Ruth Menze — Piano: Sonatas by Bach, Hindemith and Poulenc. 5.55 Announcements. 6.07 A. Allon's Talk. 6.12 "In the Ways of Literature." 6.40 "Improvisation and Rhythm Clarinet players." 6.55 For the Farmer. 7.05 "This Day"— People and Events in the News. 7.30 "A Bit of Music." 7.50 Bible Reading: Job, chaps. 9 and 10. 8.09 Tonight's Programme. 8.10 "Radiostory." 8.40 Cantorial Request Programme. 9.30 World of Science. 10.05 "Aida" opera in four acts by Giuseppe Verdi (Leontyne Price — Soprano; Grace Bumbry — Mezzo-Soprano; Placido Domingo — Tenor; Sherill Milnes — Baritone with the John Alldis Choir, and the London Symphony Orchestra conducted by Erich Leinsdorf.) 12 05 Close Down.

SECOND PROGRAMME
Commercial Programme

6.00 a.m. Religious Service. 6.10 Exercises. 6.20 Musical Clock. 7.05 Press Review. 7.16 Hebrew Songs. 7 55 "Green Light." 8.10 "Good Morning." 8.35 "From A to Z." 9.05 "Good Morning" (cont.). 9.43 The Small Ad Corner. 10.05 Housewife's Corner. 12.07 Programme for the Worker and the Employer. 12.30 "At Midday" — News and Music. 2.03 Press Review. 2.10 Where to Go. 2.35 This is Rivka Michaeli. 3.30 "On One Foot." 3.35 This is Rivka Michaeli (cont.). 4.07 Hit Parade for Old Songs. 4.30 Quiz by S. Rosen. 4.35 Hit Parade (cont.). 5.04 The Record Library at your disposal. 6.07 Mixed Notes. 6.40 Sport. 6.49 The Small Ad Corner 6.50 Close Down.

9.05 "Green Green". 9.54 Light Music. 10.05 "An Hour Which Is All Woman"— with Yossef Lapid, (repeat). 10.45 Light Music. 11.05 "Open Door." 12.05 a.m. "Old Wine." 105 Close Down.

FOURTH PROGRAMME
407, 292, 443, 42 M.

News in English: 7.00 a.m., 1.30 and 8.30 p.m. News in French: 7.15 a.m 2.00 and 8.45 p.m.

Arabic Programme: 5.58-7.00 a.m., 7.30-9.00 a.m., 10.58 a.m.-1.30 p.m. 3.30-8.30 p.m.; 9.00 p.m.-12.15 a.m.

ENGLISH PROGRAMMES
407, 292, 443, 42 M.
(737, 1025, 677, 7189 kHz)

7.00 a.m. News and Israel Press Review. 1 30 p.m. Jerusalem Calling — News and Sound Pictures of Life in Israel. 8.30 Newsdesk — News and Newsreel.

English broadcasts from Jerusalem to Europe and United Kingdom:
2045 — 2100 GMT
31.17 M., 9625 kHz
2115 — 2130 GMT
33.3 M., 9009 kHz

To Africa:
2045 — 2100 GMT
33.3 M., 9009 kHz

IMMIGRANTS' HOUR

7.00 p.m. News in Easy Hebrew; What's Happening? Hebrew Lesson. 7.30 Yiddish. 8.00 Ladino. 8.15 Mugrabi. 8.[illegible] Rumanian. 8. 5 Russian. 9.00 Close Down.

INSTRUCTIONAL TELEVISION PROGRAMME

4.30 English 6 — The Open Door. 4.50 Science 6. 5.10 English 7 — Wanted: A Singer. 5.30 Writers' Fees.

ISRAEL TELEVISION SERVICE

Children's Programme (Hebrew); 6.00 p.m. The War in Yemen 1964. Hebrew Programme: 7.30 p.m. "The 21st Century." 8.00 Mabat. 8.20 Morasha. 8.50 "It Happened Tomorrow" — full-length feature film with Dick Powell and Linda Darnell. 10.25 News.

ARMY PROGRAMME
216, 225 and 235 M.

NEWS: 11.00, 12.00 a.m., 1.00, 2.00, 3.00, 4.00, 5.00, 6.00, 7.00, 8.00, 9.00, 10.00, 11.00 and 12.00 p.m.

11.05 Requests. 11.15 From the American Hit Parade. 11.30 I'll Never Forget. 11.35 Requests (cont.). 12.10 What's New "" 12.15 Requests (cont.). 12.30 Eppi Netzer Teaches a new song. 1.05 Requests (cont.). 1.30 Sports Corner. 1.35 Requests (cont.). 1.55 Announcements. 2.05 Personal Announcements. 2.10 Close Down.

2.57 p.m. Opening. 3.05 Please Call — with Shmuel Shai. 4.50 Milk Teeth — ed. by Yonathan Gefen. 5.05 Requests. 5.40 Zahal's Diary. 6.05 Levi Hayerushalmi's Story. 6.50 Talk with Moshe Bitan. 7.05 An Hour with Tuvia Tzafir (repeat). 8.10 Classical Music — Works by: C.P.E Bach, Plasterina, Y. S. Bach, Brahms and Albeniz. 8.40 Intermezzo. 9.05 Yesterday's Hits and Tomorrow's Songs. 10.05 Tonight — with Shaike Ben-Porat. 11.45 A Poet Reads. 12.50 Close Down.

VOICE OF AMERICA
238 M. (Medium Wave)

5.00 a.m. The Breakfast Show (News, Music, Topical Reports and Features). 9.00 News and Topical Reports. 9.15 Special English Feature.

4.00 p.m. News in Special English. 4.15 Special English Feature. 4.30 The NOW Sound. 5.00 Report to South Asia. 6.00 News in Special English. 6.15 Special English Feature. 11.00 Report to the Middle East in Special English. 12.[illegible] Music U.S.A. (Popular). 1.00 News and Topical Reports. 1.15 Music U.S.A. (Jazz). 2.00 Close Down.

JERUSALEM CALLING
292, 407 and 443 Metres
(677, 727 and 1025 kHz.)
1.30-2 p.m.
English Programme

DUE TO DEPARTURE
TO LET IN
HERZLIYA PITUAH
fantastic brand-new fully furnished villa with view of sea, 4 bedrooms, study, living-room, dining room, storage, washroom, very modern kitchen with all appliances, fully air conditioned and heated, long lease, suitable for diplomats. Available Aug. 10 or before. $750 per month. Please Contact Moran Real Estate. Tel. 932759.

NOTICE

TO 5% JUNIOR DEBENTURE HOLDERS 1971–1980
IN
DEAD SEA WORKS LTD.

Notice is hereby given that at the drawing held on July 29, 1971 under supervision of the Trustees, Debentures of the group B were drawn for redemption on September 30, 1971.

The Debenture holders will receive notice in due course as to the place to which they should present their Debentures for redemption.

Tel Aviv, July 29, 1971 DEAD SEA WORKS LTD.

PUBLIC INSTITUTION SEEKS
QUALIFIED SECRETARY
for its Tel Aviv office, capable of working with guests from abroad, hotels, institutions, etc.
Qualifications: Thorough knowledge of Hebrew and English;
Ability to type in Hebrew and English.
Knowledge of either French, Spanish or German.
Grade according to qualifications.
Replies to be treated confidentially to P.O.B. 7055, Jerusalem, not later than August 10, 1971.

WANTED
MEDICAL PROPAGANDISTS
For the Tel Aviv area
Please write in strict confidence including detailed curriculum vitae and photograph to P.O.B. 11383, Tel Aviv.

Opportunity for investors
FOR SALE
STONE QUARRY NEAR HAIFA
Monthly turnover IL350,000
Also 50% in subsidiary company in the asphalt industry with an output of 150,000 tons per year.
Recorded annual income IL750,000
Apply: Budisky & Sons Comp. Ltd.,
128a Allenby Rd., Tel. 624650, Tel Aviv, 10 a.m. to 1.30 p.m.

NEW IMMIGRANTS! Temporary Residents!

• All your DUTY-FREE shopping in one place.
• All home appliances, cars, furniture (local and imported), with full local guarantee.
• On request: Customs Clearance —Insurance —Delivery to your home.
Ask for our new free catalogue.
B.G.S. GENERAL SERVICES LTD
HEAD OFFICE: TEL AVIV: Migdal Shalom, 18th floor, Tel. 56810, 9 a.m — 5 p.m.
JERUSALEM: Migdal Rassco, 23 Rehov Hillel, Tel. 21011, 9 a.m.-5 p.m, daily except Mon. & Wed. 9 a.m. — 2 p.m.
HAIFA: 53 Rehov Hameginim, Rassco Bldg. 3rd floor, Tel. 537321, 2 p.m.-6 p.m. daily, except Fri. 10 a.m.-1 p.m. For Service after hours phone 88774

FESTIVAL
of
MARX BROTHERS
on
16mm films
Ask for detailed catalogues
KOL-OR FILM
P.O.B. 2331
TEL AVIV
I. REICH
15 Rehov Ahad Ha'am
HAIFA

Terrorist who 'showed no mercy' gets 50 years

By H. BEN-ADI
Jerusalem Post Reporter

BEERSHEBA. — A 28-year-old terrorist from Rafah, Abdullah Suleiman abu Nakhtira, was sentenced yesterday by a military court here to 50 years' imprisonment at hard labour for committing three murders, attempted murder, membership in a terrorist organization, and illegal possession of weapons and Israeli army uniforms.

It emerged in the trial that Abu Nakhtira and other terrorists on occasion wore the Israeli uniforms while committing some of their crimes to lead the local population to believe that Israeli soldiers were committing "atrocities."

Abu Nakhtira had pleaded guilty to membership in the Popular Front for the Liberation of Palestine and to holding arms — but claimed he was innocent of the other charges.

According to army prosecutor Segen Yitzhak Aksel, Abu Nakhtira was spotted by an army helicopter last January while hiding out with four other men in a citrus grove near Rafah. Called upon to surrender, three of the men escaped, one was killed and Abu Nakhtira surrendered. He led his captors to an arms cache where the weapons and Israeli uniforms were found.

The three murder victims were young men, aged 19 and 20, whose only "crime" was that they worked in Israel. One of the 32 prosecution witnesses was the mother of one of the slain men. She told the court that although she had pleaded for her son's life on bended knees, Abu Nakhtira had shown no mercy.

Another prosecution witness who was slated to testify, Abed el Nabi Ibrahim, 30, was murdered two weeks ago by terrorists in Rafah.

Despite the prosecution's request for a life sentence, Court President Rav-Seren Avraham Pachter sentenced the accused to 50 years, taking into consideration his "primitive" character and the fact that he was easily influenced by others.

Sand castle champ Ran Goldberg stands beside his prize-winning work.

Young hiker falls to death

EIN GEDI. — A 16-year-old hiker from Holon, Eyal Levi, fell to his death from the observation peak in the Nature Reserve here late on Monday evening.

The youth came to the Dead Sea site with an 18-year-old companion, and when he got to the peak, he told his companion he suddenly felt unwell. His companion ran down to the Ein Gedi Field School to seek aid, but by the time the party got back to the place Levi had disappeared.

Soldiers who were called, searched the area in vain on Sunday night. Only on Monday afternoon did they find Levi's body in the chasm far below the peak, from which it was extricated by a helicopter.

The body was taken to the Abu Kebir Forensic Medicine Institute for examination. The youth is thought to have fallen when he became dizzy and slipped.

The body of an 18-month-old baby from Moshav Bika in the Western Negev, Rachel Yehuda, was brought to the Central Negev Hospital in Beersheba on Monday night. She had apparently drowned in a drainage pit in her parents' yard. *(Itim.)*

Arye Elias, actor and theatre director, left, listens as Mayor Teddy Kollek, centre, speaks prior to presenting him with the Jerusalem Medal in recognition of his efforts in organizing an Arabic theatre in East Jerusalem. At right, young Arab actors look on. The theatre has presented a play on Saladin, which has run successfully. (Barzilai)

Dayan to mukhtars: 'We'll talk later; first do your jobs'

Jerusalem Post Reporter

GAZA. — Defence Minister Moshe Dayan yesterday rejected a request from Gaza Strip dignitaries that the demolition of houses in the refugee camps be halted — replying that they should first do their share in maintaining order in the camps and helping prevent terrorist activity.

The meeting was held at the office of Tat-Aluf Yitzhak Pundak, O.C Gaza Strip and Northern Sinai, at the request of 15 dignitaries from the Jebeliye and Shati refugee camps, and from Gaza town. The *mukhtars* asked the Defence Minister to order the demolition (for the purpose of building security roads) to be stopped.

Mr. Dayan replied flatly that the road building would go on. However, he expressed his willingness to hold a later discussion with the official *mukhtars* of the camps and the neighbours, when "you are prepared to discharge your full responsibility as *mukhtars*, and act accordingly against terrorist activities."

The *mukhtars* promised to take steps ensuring order in the camps.

GALILEE VILLAGES went without water yesterday after a tractor damaged the main Mekorot water pipe near Shfaram, doing IL10,000 worth of damage.

Refuses to halt, shot by patrol

Jerusalem Post Reporter

GAZA. — A resident of the refugee camp at Rafah was wounded early yesterday morning by an army patrol which opened fire when he refused to halt and identify himself. The wounded man was taken to hospital.

The army spokesman announced that on Monday evening, the security forces arrested two terrorists, one in the Burej refugee camp and the other in Gaza town. No other details were available.

IL12m. fund for moshav industry

Jerusalem Post Reporter

TEL AVIV. — A IL12m. fund for financing industry in moshavim has been set up, it was announced yesterday by Mr. Uzi Feinerman, M.K., head of the industrial division of the moshav movement.

The four sponsors are the Government, the Jewish Agency, Hevrat Ovdim — the Histadrut holding company — and the moshav movement's regional purchasing organizations. Each partner will put in IL4m.

Mr. Feinerman explained that the reason for the fund's inception was the difficulty encountered by moshavim in financing their industrial ventures outside of the usual Government credit facilities. All industrial projects for moshavim will be centralized by the fund, will be properly scanned, and then reexamined by the Industrial Development Bank.

Sand castle champ picked

Jerusalem Post Reporter

TEL AVIV. — Swimmers at the Sheraton beach here were astounded at the sight of 16 ornate sand castles going up on the seashore.

The large, unusually detailed structures were built by young contestants who competed for the first three places in a contest sponsored by Air France, the Ministry of Tourism and "Ma'ariv Lanoar." The winners will be flown to France on August 20 to represent Israel in an international contest to be held at Le Boule, on the Atlantic coast, on August 23.

Israel's sand castle champion is 15-year-old Ran Goldberg from Moshav Adanim near Netanya, who put up a graceful-looking oriental castle complete with towers and arches. Runner-up was 14-year-old Danny Ronen from Netanya, whose creation was given the name of "Mermaid." Third place went to Netti Hafshi, also 14, of Haifa, for the construction of an enchanted castle."

Blue and White holds its first rally

Jerusalem Post Reporter

Several hundred persons in Jerusalem yesterday witnessed the first public meeting of the Blue and White organization, a group led by ex-Panther Eddie Malka.

The hour-long assembly, held in Davidka Square, was orderly and ended with the singing of the Hatikva.

The theme of the meeting was the deprived status of the Sephardi community. Malka declared that Sephardim constituted 10 per cent of Knesset members and 90 per cent of prison inmates.

A speaker from Rosh Haayin called for better educational and youth facilities in his community as well as a factory to provide employment. A representative of the building workers trade said that pension funds should be invested in housing for young couples and army veterans. Malka called for another public meeting in two weeks.

Camel procession opens Jerusalem's Youth Capital

Jerusalem Post Reporter

Two camels, a mule and half a dozen donkeys, each carrying a boy or girl, paraded through Jerusalem's downtown triangle yesterday afternoon to announce the opening today to Jerusalem's Youth Capital, a 10-day series of events in which youths from both sides of the city will participate. A loudspeaker truck accompanying the parade announced the event in both Hebrew and Arabic.

Mekorot relents — taps will flow

NAZARETH. — The threat of Mekorot Company to cut down the water supply of Upper Nazareth was lifted yesterday when the two parties reached a compromise concerning the payment of the town's IL127,000 water bill. According to an agreement signed yesterday by the Local Council and Mekorot, the city will pay off its debt in eight monthly instalments.

Mekorot had threatened to drastically reduce the town's water supply tomorrow if the entire sum was not paid immediately. *(Itim)*

Dizengoff, Ben-Yehuda to be one-way

Jerusalem Post Reporter

TEL AVIV. — The Municipality has approved a plan to turn two of the city's busiest thoroughfares, Dizengoff and Ben-Yehuda, into one-way streets for privately owned vehicles, subject to the approval of the Transport Ministry.

The plan, drawn up by chief municipal transportation engineer Simha Kaluski, is aimed at alleviating the frequent traffic jams in these streets and their vicinity. If approved, it would mean that all north-bound traffic will have to go through Ben-Yehuda while the south-bound traffic will move through Dizengoff.

The two streets will continue to be two-way for buses. According to Mr. Kaluski, the new arrangements will not affect most of the public as 80 per cent of them travel through these streets by bus.

The plan had received the approval of the municipal transport committee, composed of deputy mayors Hekel Ramot, Yosef Nehmias and Shraga Cantor, as well as police traffic experts.

Alert sergeant bags drug smugglers

Jerusalem Post Reporter

GAZA. — A sharp-eyed police sergeant and his men chased down two suspicious-looking men in a jeep in El Arish on Monday, and found 16 kilos of opium and eight kilos of hashish concealed in a spare tire.

Sergeant Ibrahim Munir of the Gaza District police noticed the two men driving into El Arish. When ordered to halt, one of the men jumped from the jeep and bolted. The sergeant gave chase and finally caught him after firing several warning shots.

The policemen found only a few grams of hashish on the person of the driver, but a search of the vehicle uncovered the bulk of the drugs.

The two men, Beduin from Nahal Fir'an in Central Sinai, were detained.

Munir's superior officer, Sgan-Nitzav Yitzhak Yahav, told reporters that "he was going to recommend that the sergeant be cited for his agility and resourcefulness."

Master plan for education — Allon

Deputy Premier and Education Minister Yigal Allon announced yesterday that his Ministry was at present working out a master plan, designed to reform the country's entire educational structure, so as to have 350 junior high schools by 1976-77. Next month, 96 junior highs will be running as compared with 72 in the school year just ended.

Mr. Allon spoke at a luncheon held in the Knesset to make the publication of the parliamentary report on the structure of elementary and secondary education in Israel. The report represents the work of the Knesset committee headed by Dr. Elimelech Rimalt (Gahal), which held 101 sessions in two years, and consulted with 50 experts from here and abroad.

Mr. Allon praised the Histadrut Teachers Union for having shown cooperation, although its official stand was opposed to the school reform. *(Itim)*

Nablus taxi fares doubled

NABLUS. — The fares for hiring taxis here for special trips have been doubled over the past few days, partly because of the new fuel prices, and partly because so many West Bankers and summer trippers from across the Jordan are chasing too few taxis.

Hundreds of people leave Nablus for Israel daily, despite the increased fares. The Jordan authorities are said to have issued 100,000 permits altogether, for summer visits to Israel.

Meanwhile, West Bank policemen serving in the Israel Police in the areas put in for a general raise recently, it was learnt. They have been earning between 30 and 40 dinars monthly on the average, the same as in 1967. Up till three months ago, the West Bank policemen were getting a second salary from Amman. But that was stopped. Now they are complaining they cannot manage on one salary in the face of rising prices. *(Itim)*

Boy, 14, charged with raping sister, 7

HAIFA. — A 14-year-old boy was yesterday remanded into four days' custody on suspicion of raping his sister, aged 7. The boy, member of one of Haifa's minority communities, had allegedly committed the crime last May 20 and then ran away from home.

He was picked up in Jerusalem last Saturday night by the police. He will be tried before a juvenile court judge next Sunday. (Itim)

Ashdod Customs police refuse to do extra duty

Jerusalem Post Reporter

ASHDOD. — The Customs police here resumed their labour dispute of a month ago yesterday, and stopped performing all duties at the port not directly connected to customs inspection. They stopped making security checks on entrants, or guarding the gates and the perimeter.

The resumption of the dispute followed the Customs' refusal to pay an extra grade to 11 members of the Ashdod Customs Police. They had called off their dispute a month ago, after the Regional Labour Tribunal in Jerusalem had recommended they all get one grade more, for doing tasks not directly related to customs inspection.

However, when the July salary cheques came through, it turned out that 11 of them had in fact not got the extra grade. The Customs management had told the works committee that the 11 men involved were solely performing customs inspection, so they did not deserve more pay.

The port yesterday was also the scene of celebrations marking the 10th anniversary of the establishment of the Ports Authority. Some 3,000 children of port workers had a fun fair there. Transport Minister Shimon Peres spoke last night at an entertainment pageant. Histadrut Secretary-General Yitzhak Ben-Aharon sent a message to the celebrants, stressing how important it was for port workers to keep to the framework of organized labour.

Bank Leumi in 101st place

Bank Leumi last year rose from 120th to 101st place in the list of the 500 largest banks in the free world.

This news was released by "The American Banker," an American publication devoted to banking that annually publishes the list of the 500 largest banks according to the amount of their deposits. The sum total of deposits in Bank Leumi up to December 31, 1970 reached IL7,500m.

"The Banker," a British publication that has compiled a list of banks according to their assets, gave Bank Leumi the 112th spot in their list of the 500 largest banks in the world. Total assets of Bank Leumi as of December 30, 1970 were IL8,700m.

TEL AVIV STOCKS

Dollar and mark down

Jerusalem Post Reporter

TEL AVIV. — The dollar and the German mark both fell by two agora yesterday on the black market in Lilienblum Street: the dollar was IL3.67-IL3.68 and the DM was IL1.03-IL1.04. However, the investment dollar in the stock market was steady at IL3.87 with only $20,000 being demanded, but at this price some $155,600 was picked up. Dollar-linked bonds were steady. Index-linked, however, rose moderately, and the turnover in bonds was IL936,100.

As for stocks themselves, the trend was slightly upwards. The turnover was IL321,900. Of this, IL60,800 was in the variables.

ILDC Bearer, which earlier this week passed the "100 point barrier," yesterday fell by one point to stand at 99.5 after 2,900 was offered. However, in the variables, the share began to recover, and crept up to close at 101.5. Prior (400) gained 3.5, and Rassco Ordinary (12,300) gained 1.5 to stand at 33. Foreign Trade Bearer (100 only) jumped by five points to 257.5, and all three Argaman shares rose from one to 1.5 to meet demands ranging from 1,600 to 3,400.

Teva Registered jumped by five points to meet a small demand of 100 and in the variables it again rose, closing at 605. Teva Bearer (100 also demanded) also gained five in the opening round, and closed also at 605.

Among those which fell were Lapidot (12,800) by seven to stand at 74; General Mortgage (9,000) by 1.5 and Otzar Shilton (500) also by 1.5.

The general index of share prices rose by 0.12 per cent to stand at 130.23.

	2.8.71	3.8.71
LINKED TO THE DOLLAR		
5% Dead Sea Junior	192	192
5% Electric Corp. Tranche A	116.5	116.5
6% Electric Corp. Tranche B	122.7	122.7
LINKED to the C.o.L. INDEX (Capital and Investment)		
Mivve Klita 1965	150.6	150.8
Bitahon 1968	118.1	118.7
Bitahon 1969	109.6	110.2
SHARES		
Electric Corp. — O.	52	52
Union Bank of Israel — O.	111	111
Otzar Hit. Hayehudim — O.S.	232.5	232.5
I.D.B. Co. — O.	121.5	121
Gen. Mortgage Bank — O	140.5	139
Pal.-British Bank — O.	136	137.5
Israel Discount Bank — "A" O.	240	237
Mizrachi Bank Ltd. — O.	120.5	120.5
Carmel Mort. & In. Bk. — "O"	102.5	102.5
Bank Leumi — "A" O.S.	222.5	223
Mg. & In. Bk. for Bldg.—"D" O.	104.5	104.5
Bank Hapoalim — 10% P.O.	182.5	182.5
Industrial Dev. Bk. — 8% P.O.	85.5	85.5
Develop. & Mortg. Bank — O.T.	153	153
Housing Mortg. Bank — O.	127.5	128.5
G.U.S.-Rassco — O.	80	80
Israel Cent. Tr. & Inv.	131.5	131.5
Hassneh Insurance Co. — O.	115.5	115.5
Wolfson, Clore, Mayer—O. IL1	86	88
Wolfson, Clore, Mayer—O. IL10	48.5	48.5
Tefahot Isr. Mor. Bank 8% P.O.	138	138
Tefahot Is. Mortg. Bank — O.	136	136.5
Sahar — "C" O.	86.5	86.5
Azorim — O.	86.5	86.5
Africa-Pal. Investment—O. IL10	127.5	129
Israel Land Dev. Co. — O.R.	96.5	99.5
Isr. Land Dev. Co. — 60/61 O.T.	100	100.5
I.C.P. Israel Citrus Plant—O	48.5	48.5
Property & Build. Corp. — O.	113	115.5
Mehadrin	125	125
Pri Or Ltd.	124.5	124.5
Anglo-Israel Investors — O.	93.5	93.5
Rassco — 8% P.O.T.	45.5	46.5
Rassco — O.	31.5	33
Isras	56	57.5
Neot Aviv — O.	35	35
Alliance — B.T.	580	580
"Elco" Isr.El.-Mech. In.—O.T.	92	92.5
"Argaman" — 8% P.O.T.	126.5	127.5
"Alit" — "C" O.	88	88
Motor House — O.	48.5	48.5
Dubek — 8% P.O.T.	125.5	127.5
Cold Stor. & Supp. Co.—O. IL10	93.5	93.5
Elect. Wire & Cable Co. — O.	100	99.5
Solel Boneh — 10% "A" P.O.	107.5	108
Lighterage Supply Co. — O.	71	71
Chemicals & Phosphates — O.	39.5	40
Lewin Epstein — 8% P.O.T.	58.5	58.5
Moller Textile — O	113.5	113.5
Nechushtan — 8% P.O.T.	106.5	108
Teva — O.T.	600	605
Phonecia — 8% P.O.T.	61	61
Paper Mills — O.	168.5	168.5
Assis "B" — O.	135.5	135.5
Shemen 8% — P.O.T.	77.5	77
"Tnal" Man. of Plywood — O.	108.5	108.5
Delek "C" — O.	107.5	108
Elgar — O.	57.5	57
Ellern Invest. Co. — O.	120.5	121.5
Bank Hapoalim Inv. Co. — O.	120	120
Export Bank Inv. Co. — O.	40.5	41
Paz Investment Develop. — O.	69.5	69
Ampa Investment — O.	73.5	73.5
Discount Bank Inv. Cor. — O.T.	139	139.5
Japhet Bank Invest. Co. — O.	100	100
Bank Leumi Invest. C. — O.	161	161.5
Foreign Trade Invest. C. — O.	53	53
Mizrahi Inv. Corp. — O.	106	106
Hapoel Hamizrahi Inv. Co.—O.	38	38
"Piryon" Inv. Trust—"B" Sh.	53.5	54.5
Clal Isr. Inv. Co. — O.	94	94
Naphtha — O.T.	48.5	48.5
Lapidot — O.	81	74

LEGEND: O.S.: Ordinary Stock; P.O.: Preferred Ordinary; O: Ordinary; P.: Preferred; T: Tax Limit. 25%; N.C.: Not Communicated; S: Sellers Only.
(In cooperation with the Union Bank)

BANK DIVIDEND

At a meeting of the board of directors of the General Mortgage Bank Ltd. held on Monday, it was decided to pay an interim dividend of 7 per cent on management shares and ordinary stock on September 16.

At the same meeting, Mr. S. Tulchinsky was elected as vice-chairman of the board.

Young immigrants finish summer ulpan

Some 1,500 teen-age new immigrants yesterday toured Jerusalem on the conclusion of a special summer ulpan organized by the Jewish Agency, and the Ministries of Absorption and Education.

This year's summer ulpan programme for young immigrants embraced some 5,00 elementary school pupils and 2,000 high school students.

Rabbi for Ramat Eshkol

Jerusalem Post Reporter

Jerusalem's newest district, Ramat Eshkol, has its first rabbi — Rabbi Simon Dolgin of Los Angeles. He was inducted yesterday evening in a simple but impressive ceremony in Ramat Eshkol's tiny synagogue. The synagogue and women's gallery were packed to overflowing, and many local people sat outside, listening to the proceeding over a loudspeaker.

Chief Rabbis Unterman and Nissim, Jerusalem Chief Rabbi Pardess, Minister of Religious Affairs Dr. Zerah Warhaftig and other Jerusalem public figures were among the guests.

Rabbi Dolgin is one of the leading Orthodox rabbis in the U.S., having headed the Beth Jacob Congregation in Beverly Hills for 30 years and built it into one of the strongest in the country. He is only severing his links with his U.S. congregation gradually, and will "commute" between Israel and America for a year or two before taking up permanent residence amidst his new community. He has appointed a "deputy" to officiate in the interim.

Apparently chagrined by these arrangements, certain sections of Ramat Eshkol's population had been opposing Rabbi Dolgin's appointment — although this was officially requested by the Ramat Eshkol Residents' Committee and the district's synagogue. At any rate, the opposition faction was not in evidence at the ceremony yesterday and, judging by the turnout, Rabbi Dolgin seems to enjoy great popularity among a large part of Ramat Eshkol's synagogue-going public.

Among the allegations circulated by the "opposition" faction was the charge that Rabbi Dolgin had promised to raise $50,000 towards building a new — and sorely-needed — synagogue for the district. Synagogue gabbai *Mr. Avraham Gross confirmed to* The Jerusalem Post *that Rabbi Dolgin had promised his help, but that this promise had no effect on his appointment. Rabbi Dolgin himself told* The Post *that he had made no promises, but would, of course, help if his aid was requested.*

Israel charged with being 'intellectually totalitarian'

Jerusalem Post Reporter

REHOVOT. — Israel was charged with being "intellectually totalitarian" and of being culturally monolithic, by participants in the American Jewish Congress' "American-Israel Dialogue" here.

Mr. Hillel Kook, former IZL leader, ex-Herut M.K. and recently member of the New York Stock Exchange, charged that "Israel has too little dissent, too little discussion of vital issues, too little debate on fundamental questions. Intellectually we are a totalitarian society, and since we seem to be incapable of raising these issues ourselves, we need American Jews to come here, and raise the issues for us and with us," Mr. Kook declared.

Some 30 American Jewish and Israeli intellectuals and community leaders are meeting in the Weizmann Institute here, at a symposium on the subject, "Contemporary Jewry as a Majority in Israel and Minority in America." The annual four-day event is sponsored by the American Jewish Congress.

Yesterday's dialogue session was launched by Arthur Cohen of New York, philosopher and theologian, who asserted that American Jews were "overcommitted" to Israel psychologically.

"There is an enormous advantage in not living in the 'goldfish bowl' of Israel, as far as leading a Jewish life is concerned. An American Jew can live a rich and complex Jewish life, without public visibility, and without the need of public endorsement. In Israel, this remains impossible, in part because Israeli society today demands not unity but unanimity, with the result that there is a kind of monolithic aspect to Israeli society, that needs a Kulturkampf to bring about change."

EIGHTY-SIX high school boys and girls, including 23 from the U.S., yesterday began the second annual three-week science camp at the Hebrew University of Jerusalem.

Dow Jones down 15 points

Stocks were off in one of the deepest losses of the year. The Dow Jones Industrial Average was down almost 15 points. The last time it showed a more severe closing loss was June 18 when it fell 17.09 points. Trading was moderate.

Brokers say the sharpness of the decline illustrates the depth of concern about economic direction. They note that early selling began to accelerate after the First Pennsylvania Banking and Trust of Philadelphia said it was considering a raise in its prime rate to 6½ per cent from 6 per cent. A small Michigan bank instituted such a rise but attributed it to its own situation.

Brokers say concern also follows the steel contract agreement which was higher than some analysts expected. They say investors fear it will contribute to inflation while stifling economic gain.

The number of shares traded amounted to 13,490,000 as declining issues led advancing issues 1,273 to 217. The Dow Jones Industrial Average was down 14.89 points and closed at 850.03.

WALL STREET — Closing Tuesday, August 3, 1971

Alcoa	52⅜	Ekodak	74¾	Litton Ind.	26⅝	RCA	30⅝
Amer. Can.	34	Fair Cam.	31⅞	Loew's	49¾	Reynolds T.	62⅜
Amer. Mot.	6¼	Fair Hill.	8¼	Marcor	33¼	Sears Roe	85⅞
Ampex	15⅝	Fd. Nt. Mrtg	55¾	Mc Crory	25½	Solit. Dev.	11⅜
Amer. R & D	42⅝	1st Ch. Fin.	22¾	McCul. Oil	22¾	Sperry Rnd.	27¼
Amer. T & T	43⅞	Forr' Mot.	62	McDon-D	26¼	Stonj	76¾
Anaconda	17⅞	Gen. Bat.	26¼	Miles Lab.	42⅜	Syntex	58½
Avco	13⅜	Gen. Elec.	54	Minn. MM	112⅝	Teledyne	21⅝
Beth. Stl.	22¼	G. Fs. Corp.	37½	Monsan.	42½	Telex Corp.	13⅛
Boeing Co.	15⅞	Gen. Instr.	19⅞	Motorola	73	Texas Instr.	101½
Bourns Inc.	12½	Gen. Mot.	76⅛	Murphy Ind.	10	Time Inc.	50
Brunswick	29⅝	Gillette	37⅞	Natomas	73⅜	Transwair	23½
Borroughs	116⅝	Glen Alden	8⅝	Occ. Pet. C.	16¾	U.N. Carbide	42¾
Celanese	71½	W.R. Grace	27⅝	Olin Corp.	18¾	US Smelting	24
Chrysler	25½	G. W. Fin.	23¼	Otis Elev.	40¾	US Steel	28¼
Coca-Cola	99¼	Homest. Min	26⅛	Pac. Petr.	31¼	Westg. El.	83¼
Comsat	58	IBM	290	Panam W.A.	11⅛	Witco Chem.	24½
Cont. Data	50⅛	Int. Paper	33¼	Penn-Centrl.	5⅛	Woolworth	42⅞
Ct. Wright	11½	Int. T & T	53¼	Pennzoil Un.	26¾	Xerox Co.	106¼
Dow Chem	95⅛	Itek Corp.	34	Phil. Petro.	30¾	Zenith Rad	42⅝
Dupont	144⅞	Lilly & Co.	114⅝	Polaroid	99		
East. Airins.	16¼	Ling T. Vght	12¾	Raytheon C.	33½		

Supplied by Scheinman, Hochstin — Trotta Inc., members N.Y. Stock Exchange

OPEN DAILY FROM 5 P.M.
NON-STOP
INBAR
Pop music, drinks and cocktails, full airconditioning, intimate atmosphere.
Inbar Club, 30 Ibn Gvirol, Tel Aviv, Tel. 264594.

EVENING OF MASSES
3 monumental Oratorios
With 5 famous soloists and 240 singers in 5 choirs
accompanied by the
Israel Broadcasting Symphony Orchestra
conducted by WILLI GOHL (Switzerland)
Tel Aviv, tonight August 4 — Mann Auditorium;
Caesarea, tomorrow August 5 at 8.30 p.m.
In two performances only
THE AMADEUS STRING QUARTET
(England)
World-famous guest performers at international festivals
Jerusalem, August 7 — "Binyenei Ha'ooma";
Works by *Haydn, Schubert and Beethoven*
Tel Aviv, August 9 — Mann Auditorium, at 8.30 p.m.
Works by *Haydn, Mozart and Schubert*
Tickets at the agencies and the box offices on the evening of performance.
THE ISRAEL FESTIVAL 1971

REPAC ELECTRONIC LTD.
15 Rehov Carl Herbst, Tel Baruch
WANTED
Responsible English Typist
Knowledge of Hebrew an advantage.
Working hours 8 a.m.-4 p.m.
Tel. 777115.

Eat as much as you like —lose up to 12 lbs. in 2 weeks!
London. Good news for the over weight. There is a new British diet which is literally taking Britain, Germany, Spain, Denmark by storm. Thousands of people have lost a record number of pounds and inches off the waist, hips and thighs without frustration, exercises, pills and hunger pangs.
You can eat hearty and tasty meals — in fact as much as you like of numerous permitted foods — and yet easily lose up to 7 lbs. a week until you are down to your correct weight. You can lose 10 lbs., 20 lbs., 30 lbs. or more until every ounce of unsightly fat has vanished no matter how many times you have failed in the past.
Remember no exercises, no pills and no hunger pangs. This remarkable British diet really works and deserves its tremendous success.
Try it. You have nothing to lose but your excess fat. If after 10 days you have not lost at least 6 lbs. return the Diet Plan and your money will be promptly refunded.
Send IL10 for the complete Diet Plan including menus to:
TIVOLI LTD. P.O.B. 332, HERZLIYA "B"

INVESTMENTS in U.S. and Israel
SECURITIES
OSCAR GRUSS & SON
MEMBERS NEW YORK STOCK EXCHANGE
TEL AVIV: Shalom Tower, 19th Floor
Tel. 51961

U.S. SECURITIES
For all brokerage services call or visit
Scheinman, Hochstin & Trotta
Tel Aviv Office: 9 Rehov Ahad Haam, Shalom Tower, 4th fr. Tel. 51525, 51711.

Securities
How to invest
where to invest
when to invest -
Ask for our experts' advice. It's free!
UNION BANK OF ISRAEL LTD
INVESTMENT SERVICE
TEL AVIV • RAMAT GAN • JERUSALEM • HAIFA • NATHANYA • HADERA • REHOVOT • BEER SHEVA

Only serious cases admitted
GOVERNMENT HOSPITAL SITUATION WORSENS

By MACABEE DEAN
Jerusalem Post Reporter

TEL AVIV. — The situation in the Government hospitals is continuing to deteriorate steadily, with the 1,000 doctors admitting only serious cases, and with the 3,500 administrative and service workers performing only the most essential tasks.

Dr. Luzer-Geltner, medical director of Assaf Harofe Hospital, yesterday told *The Jerusalem Post* that, "at a time when the problem of hospitalizing patients is so critical, only 400 of our 650 beds are occupied. And the sanitary conditions are steadily growing worse. Patients who have waited for months for routine eye operations will now probably have to wait for several more months. The same applies to all the other departments."

Dr. Geltner said that the "chief culprit in the entire affair is Kupat Holim. Its policy of giving all sorts of non-taxable payments under the table, like the car allowances, persuades the Government doctors that they should demand the same."

The 400 doctors of four more hospitals, all joint municipal-Government enterprises, yesterday joined the partial strike, refusing to accept any but emergency patients. The hospitals are Ichilov, Hadassah-Balfour and Maternity in Tel Aviv, and Rothschild in Haifa.

"We will feel the effects of this step only in a few days," Dr. Arieh Harel, medical director of the Tel Aviv health services, yesterday told *The Jerusalem Post*.

FURTHER MEASURES

Today, the Government-employed doctors are stepping up their measures, and public health doctors are joining in the strike, thus closing all mother-and-child stations, and district offices.

Yaacov Ardon reports from Haifa: "Over eighty per cent of all new patients admitted to the Rothschild Hospital (jointly operated by the Government and the city) are classified as emergency cases and these are not affected by the sanctions of the Government and city-employed doctors," the director of the hospital, Dr. Karol Shein, told *The Jerusalem Post* last night. As the Rothschild's non-medical employees were not striking, services there were not affected and cleanliness was up to standard, he said. He called conditions at the Rambam Hospital "tragic."

The acting director of the Rambam Hospital, Dr. Bernhard Reichenbach, said last night that department heads had warned yesterday that the increasing filth in the hospital meant a growing risk of infection for the patients. "It hasn't happened yet, but the danger exists."

Patients who did not absolutely have to remain in the hospital were being sent home, and the total number of those remaining was now shrinking, as no new ones were being admitted, except in urgent cases. The hospital staff had to go without food, which was also a problem. Sandwiches from home were not a satisfactory alternative.

Barkatt back from Liberia

Jerusalem Post Knesset Reporter

LOD AIRPORT. — Knesset Speaker Reuven Barkatt last night returned from Monrovia, where he had been representing Israel at the funeral of the late President William Tubman.

Mr. Barkatt said he had met the new Liberian President, Mr. William Tolbert, who had assured him that he hoped the ties of friendship between Liberia and Israel would be forged more closely still. Mr. Tolbert promised that Liberia would support Israel in all spheres.

Mr. Barkatt reported that some 10 heads of African states attended the funeral, but that there were few Arab delegates. The Liberians expressed their satisfaction at the fact that Israel had sent high-level representation. His own presence at the obsequies, therefore, he believed, drew profound appreciation from the people as well as the Government of Liberia.

MAN-IN-THE-TRUNK
MORDECHAI LUK FREE AFTER 6 YRS.

TEL AVIV. — The "man in the trunk" has been set free from prison here.

Mordechai Luk, who got the nickname after Egyptian espionage operators tried to ship him in a trunk from Rome to Cairo, served a little over six years of his 10-year prison sentence, for contacts with enemy agents and illegal border crossing. One-third of his term was remitted for good behaviour in the Massiyahu "white-collar" prison.

Luk crossed the border to Gaza in 1964, was taken on there by Egyptian intelligence, and sent to Europe to work for them. His employers, however, were dissatisfied with the way he worked. They drugged him, strapped him up inside a "diplomatic crate" specially designed for the job, and planned to fly him to Cairo.

Luk came to his senses in time, started shouting and tipping the crate, and thus attracted the attention of the Rome airport police, who released him.

The Egyptian diplomats involved in the shipment, who handled their country's espionage activities in Rome, were declared *personae non grata* by the Italian authorities and asked to go home. Luk chose to return to Israel, where he was tried.

On leaving prison, Luk announced he had decided to turn over a new leaf. *(Itim)*

Luk at the time of his trial.

BUY Duty Free at IM-EX-HAL LTD.
FROM A PIN TO A HOUSE OVER 25,000 ARTICLES (at competitive prices)
IMPORT EXPORT REPRESENTATIONS
15 YAVNE St. TEL AVIV
Branches: Haifa, Hadatzmaut, 44 Herzl St.

THE WEATHER

	Yesterday's humidity	Yesterday's Min.-Max.	Today's forecast
Jerusalem	51	[illegible]	[illegible]
Golan	55	17—34	[illegible]
Nahariya	65	[illegible]	[illegible]
Safad	53	[illegible]	[illegible]
Haifa Port	60	[illegible]	[illegible]
Tiberias	42	25—34	[illegible]
Nazareth	52	[illegible]	19—27
Afula	46	[illegible]	21—30
Shomron	55	[illegible]	[illegible]
Tel Aviv	61	[illegible]	[illegible]
Lod Airport	49	21—30	[illegible]
Jericho	37	[illegible]	[illegible]
Gaza	64	[illegible]	[illegible]
Beersheba	35	20—30	[illegible]
Eilat	30	[illegible]	[illegible]
Tiran Straits	23	[illegible]	[illegible]

ARRIVALS

Mr. Haim Tabachnik, of the Friends of the Soldiers Welfare Committee in Mexico, to attend the corner-laying ceremony of a dormitory which the committee is to build in a rest camp in Great Olga.

DEPARTURES

Mr. Victor Medina, an economist in the Bank of Israel's research department, for Stockholm, to attend a UN seminar on personal savings.

The Admor of Karchinov, Rabbi Menahem Eliezer Zeev Rosenbaum of Rehovot, for the U.S., to visit his disciples there in connection with their aliya plans. (by El Al).

Talks due on Sde Dov today

Jerusalem Post Reporter

TEL AVIV. — Differences regarding the future of the Sde Dov airfield are expected to be taken up this morning at a meeting here between Transport Minister Shimon Peres and Mayor Yehoshua Rabinowitz, municipal sources told *The Jerusalem Post* yesterday.

While the city holds that transfer of the airport from its present site is an absolute necessity, Mr. Peres stated in a radio interview earlier in the week that "Sde Dov must continue to operate. Removal of civilian aviation from the site is tantamount to strangulation of internal flights."

The city is anxious to have Sde Dov removed from the present north Tel Aviv site, particularly because it hinders plans to develop the area into a residential neighbourhood. Recent suggestions have been to construct an air strip in the sea at a line parallel to the coast and thereby spare local residents the nuisance of jet noise.

Mr. Peres has also announced plans to open another airport in the Greater Tel Aviv area. Sde Dov will mainly be used for Arava type planes while larger jets will take off from Lod Airport. Thus according to the Minister, three airports will be handling domestic flights in the Dan Region in the next two and a half years.

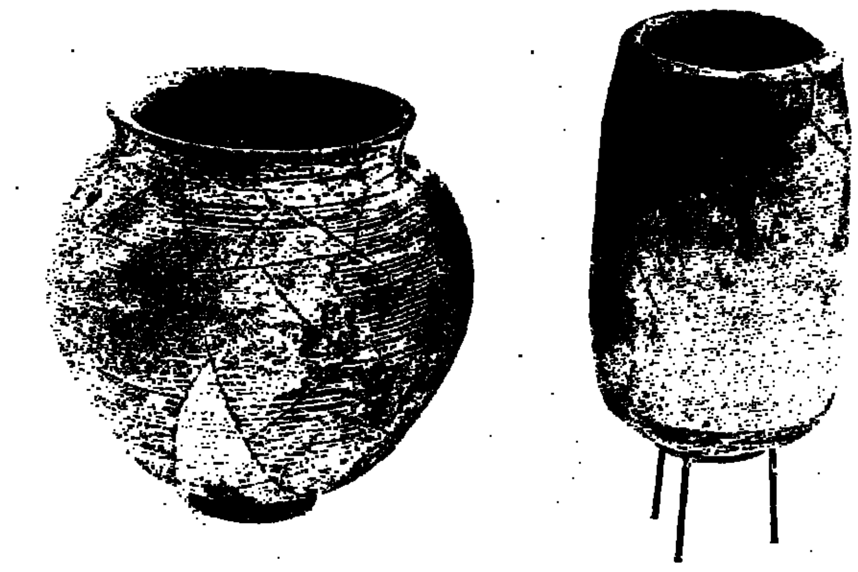

Pottery from the 7th century C.E., discovered at the Tel Malhata digs by Tel Aviv University archaeologists.

Edomite, Israelite towns unearthed in Negev dig

Jerusalem Post Reporter

TEL AVIV. — Tel Aviv University archaeologists have uncovered evidence of Edomite infiltration into the Negev at the close of the First Temple era, an infiltration decried by the prophets Ezekiel, Jeremiah and Obadiah.

The remnants of an Edomite settlement, found by a 50-man team headed by Dr. Moshe Cohavi, at the Tel Malhata site between Beersheba and Arad, include many pieces of pottery brought over from across the Jordan. The archaeologists believe that these finds lend suport to theories of an Edomite domination of Negev towns shortly before the fall of the Kingdom of Judea, when it was at its lowest ebb militarily.

The archaeologists have also uncovered remnants of an Israelite city, originally settled in the 10 century B.C.E. It is yet to be identified by its biblical name. Especially impressive are the city's fortifications, which include a four-metre-wide wall and embankments. A tall tower at one time protruded from the wall, and fifty rows of the bricks from which it was constructed are still in their place undisturbed.

Another discovery is a warehouse estimated to have been used for about 200 years during the Judean monarchy. The archaeologists feel that this was one of the Negev's well-fortified cities, such as Beersheba and Arad.

The *tel*, extending over an area of 15 dunams, is located near water sources still used by Beduin today.

Taking part in the dig is a delegation of students from the New Orleans' Baptist Seminary.

Hillel:
Will pursue anti-autopsy daubers in J'lem

Police Minister Shlomo Hillel has assured this country's doctors that he will leave no stone unturned to find the miscreants who daubed the hallways of two pathologists' homes in Jerusalem, and uttered threats against their person. The police would do all it could to prevent a recurrence, he said.

Mr. Hillel was replying to a telegram sent him last week by Medical Association Chairman Dr. Noah Kaplinsky, complaining about the hooliganism at the homes of Profs. Alexander Laufer and Henry Ungar, after the latest wave of anti-autopsy incitement by religious fanatics.

Mr. Hillel said he was shocked and disgusted by the shameful incidents. (The daubers had called the pathologists "Nazis" and subjected them to a wave of threatening telephone calls.)

2 boys die in road crashes

RAMAH, Galilee. — An 11-year-old boy was killed here yesterday afternoon when he was knocked down and fatally injured by a private car while crossing the Acre-Safed highway, which runs right through the centre of the large Arab village.

The boy, Su'eil Isa Basila, died in the Nahariya Government hospital.

Another 11-year-old boy died in the same hospital, of injuries he sustained on July 25. Meir Danino had been seriously injured driving a horse and cart along the highway between the township of Shlomi and Rosh Hanikra, when he was struck by a private car. *(Itim)*

Commercial banks up interest rates

Jerusalem Post Economic Reporter

In response to the Bank of Israel's announcement that interest rates on the Short Term Loan would be increased as from today, the commercial banks have raised their interest on time deposits — from 12 to 13 per cent on big sums (for six months), and from 10.5 to 11 per cent on small deposits.

"We have no alternative, we must keep up," a banker explained to *The Jerusalem Post* yesterday, "otherwise all the money will run to the Short Term Loan. What the Bank of Israel has done is to make capital more expensive, aggravating cost inflation. We are beginning to calculate interest by the month instead of by the year," he said bitterly.

Boy, 15, held for setting dog on yeshiva students

After a month's search, the Jerusalem police this week detained a 15-year-old youth suspected of having set a dog on a group of *yeshiva* students.

The incident had occurred near Beit Elisheva in the Katamon Quarter when an argument developed between a gang of secular youths and the *yeshiva* students. The boy allegedly urged the dog, a large German shepherd, onto the Orthodox youths. Five were bitten, requiring treatment.

The boy told the police that he had been holding the dog and only involuntarily let go of the leash. He claimed he was not the dog's owner.

A police spokesman said the boy will shortly be brought to trial.

Locked out of concert hall

Jerusalem Post Reporter

Hundreds of young people, mostly Americans, were locked out of the Mitchell Auditorium in Jerusalem last night where Shlomo Carlebach ("The Singing Rabbi") gave a concert to a packed hall. Jerusalem impresario Emmanuel Cohen told *The Jerusalem Post* that "someone" at the Hebrew University had apparently printed and sold spurious tickets for the performance.

Eventually, youngsters who had succeeded in getting in opened a side door from the inside, and the others poured in and seated themselve on the stage, in the aisles, and wherever there was room — to the consternation of the Auditorium management.

Among the guests was a recent arrival from Russia, Prof. Michael Zand. The concert ended with a rousing duet by Carlebach and Zand of the former's song "Am Yisrael Hai" (The People of Israel Lives) — composed especially for Russian Jewry.

New probe of Eilat mine mishap

Jerusalem Post Military Correspondent

TEL AVIV. — The Chief of Staff has appointed an investigation committee to determine if there is sufficient evidence to indict a senior officer for responsibility in the Eilat Port disaster last year, when a consignment of live mines exploded, killing 24 persons.

The committee will be headed by Supreme Court Justice Moshe Landau, who will be given the temporary rank of Aluf. Its other members will be Aluf (res.) Meir Amit and Aluf Avraham Adan, C.O. armoured corps.

The committee will sift through the evidence gathered by an *ad hoc* investigation team appointed immediately after the accident, the findings of the investigation conducted by the Military Police, as well as the evidence brought before the District and Supreme Military Courts which dealt with the case. The Landau committee will be able to call on new witnesses, if it deems necessary. There was no time limit set for the committee's work.

The senior officer was the highest ranking officer responsible for dismantling the mines, brought back from the army raid on Shadwan Island in January 1970. For lack of evidence, he was not charged, but a lieutenant and a sergeant were eventually convicted for not sticking to orders and causing death by negligence.

Israel leads Belgium in swim meet

Jerusalem Post Staff

NETANYA. — Israel yesterday led Belgium 61 to 59 after the first day of a two-day swimming meet at the new Olympic-sized pool at the Wingate Institute, near here.

The best result of the day's swimming was a time of 1:04.7 returned in the 100m. backstroke by the Israeli champion Yoav Yaacobi. The time beat Yaacobi's previous record by a full half a second. Other national records which fell were in the 200m. breaststroke, won by Shlomit Nir in 2:54.1, a tenth of a second ahead of her previous best, and a new Belgian record of 4:24.8 returned by Jacques Leloup in the 400m. freestyle.

The Deputy Minister of Education, Mr. Aharon Yadlin, who declared the pool open, said it was the first Olympic-sized pool in Israel to be covered and heated — except that the 50-metre pool was still uncovered and unheated. The amenities would come later, he promised.

Mr. Yadlin, who is chairman of the Board of Governors of the Wingate Institute, defended the practice of gambling on football, which has fallen into disrepute of late. He said that the gambling council had put up most of the money for the pool. He assumed as a matter of course that sports would keep free of the fixer's taint.

TODAY'S POSTBAG

A SWASTIKA drawn yesterday morning on the ticket booth for the Lod Airport observation terrace with "Zionism" written alongside it, in English characters, is being investigated by the Police.

* * *

TWO TRACKER DOGS from Britain arrived yesterday by air, to join the ranks of the Israeli Police — one a bloodhound, and the other a Labrador. They still need a few months of training.

* * *

TWO PHOTO EXHIBITS about forests in Israel, the work of amateur photographers, will open in Beit Agron, Jerusalem and in Beit Sokolov, Tel Aviv, at the end of August, to mark the J.N.F.'s 70th anniversary.

* * *

A DORMITORY building for 32 students, established in honour of Mr. and Mrs. Baruch Zimmerman of Montreal, Canada, by their sons, Rubin and Michael, was dedicated yesterday on the Hebrew University's Givat Ram campus.

* * *

LAW COURTS started their summer recess on Monday, lasting till September 1.

TRAFFIC TOO GREAT FOR LOD AIRPORT

By DAVID LENNON
Jerusalem Post Reporter

Lod Airport, the scene of chaotic conditions on Sunday and Monday this week, can expect to experience a repeat performance of chaos each Sunday for the rest of August, and also during the Rosh Hashana period, Mr. Ramon Harel, Director-General of the Transport Ministry, told *The Jerusalem Post* last night.

Incoming passengers had to wait up to two hours and more to clear their baggage on Sunday due to the delays in unloading luggage from the incoming flights. The reason for this is that some 6,000 passengers arrived in the course of a single hour on Sunday, while the airport is only capable of handling 1,200 an hour comfortably.

GREETING ARRIVALS

Another factor in the confusion which reigned at the airport was the large number of people waiting to greet arrivals. They clogged up the main exit, making it extremely difficult for the passengers to get out of the airport building.

Mr. Harel said that it is estimated that Lod Airport will witness another 20 days similar to Sunday before the end of the tourist season in September. The Ministry of Transport has already sent another 30 workers out to the airport to help speed up the unloading of baggage, and this is expected to relieve matters considerably. None the less, he pointed out that no real solution will be found until the new terminal building is completed in the spring of 1973.

Transport Minister Shimon Peres said on Israel Television last night that the cause of the difficulties was the huge and unexpected increase in tourism this year. "We are receiving 10,000 tourists a day instead of the 3,000 who came daily last year."

DIFFERENT STORY

Minister of Tourism Moshe Kol, however, tells a somewhat different tale. "I have been asking the Ministers of Transport over the past years whether Lod Airport will be ready to meet the jumbo jet age, and they kept saying not to worry, that everything will be all right. Well, as we have witnessed, everything isn't all right and tourists are suffering as a result.

"The airport isn't within my sphere of responsibility even though I have sought to be given at least joint responsibility for the airport. I receive all the complaints while I actually have no power whatsoever in the whole matter," Mr. Kol continued.

The Minister stated that he intends to raise the issue with the Government, firstly to back Mr. Peres in his demand for the release of more workers for the airport, and secondly to demand that the Government examine the whole situation at Lod and decide what should be done to alleviate it.

The claim by the Minister of Transport that the increase in the flow of tourism was unexpected is not quite accurate, experts in the tourism field point out. Even in March of this year the figures for incoming tourism showed that we were in for a bumper year. With more than a one-third increase in incoming tourism being registered in the earliest months of the year it is hardly justified to now state in August that the growth was unexpected. All the indications were there, but apparently the Ministry of Transport and the management of Lod Airport neglected to pay any attention to them, tourism experts noted.

As if there were not enough trouble at Lod, the Civil Aviation Workers Committee at the airport ordered its members to stop working overtime yesterday. This is a further step in the workers battle for improved wages and working conditions.

The Customs at the airport will start operating its "twin lane" queue system from August 15 for incoming travellers. Arrivals will be free to decide according to their own conscience, whether to take the "red lane" and declare any articles liable for Customs, or the "green lane" for those who have nothing to declare.

Customs men say that experience abroad showed Customs receipts going up when travellers followed their own conscience.

Sample checks will be made from time to time in the "green lane" as well. Most of the Customs officials will staff the "red lane," which will also have bank branches along it, so that the traveller can pay dues immediately, on the basis of his declaration.

Arrivals are expected to get through the airport much faster, as a result of the new "twin lane" system.

OVER 98,000 TOURISTS IN JULY

Jerusalem Post Economic Reporter

The number of tourists who arrived in Israel in July reached 98,600, some 35 per cent higher than the figures for the same month last year, and a new record for incoming tourism in a single month, the Central Bureau of Statistics reported yesterday.

A total of 38,600 tourists came in the first seven months of the year, a 38 per cent increase over January-July last year.

'Diplomat' appeal must continue

Jerusalem Post Economic Reporter

The High Court of Justice yesterday ruled that the appeal hearings in the Diplomat Hotel case should continue at the earliest possible moment. This ruling was handed down in response to a Ministry of Tourism request made last week in an effort to get the entire affair moving again.

The Diplomat Hotel in Jerusalem, which is currently under construction, has been the subject of many complaints from guests that it fails to live up to its five-star rating. In response last June the Ministry ordered the hotel reduced to a four-star rating. However, the hotel owner, Mr. Haim Schiff, appealed against this decision and the appeal hearings dragged on until the courts rose for their six-week summer recess.

The Ministry of Tourism claimed in the High Court that appeals committees do not have to take a recess, and their appeal was upheld. It is now expected that the appeal hearings will be resumed within a few days.

Anti-crash helmet drive in Tel Aviv

TEL AVIV. — Some 50 motorcyclists and scooter drivers demonstrated yesterday outside the Peer Cinema here, to protest against the regulation, coming into force next month, obliging them to wear crash-helmets on urban as well as inter-urban journeys.

There were no speeches, no leaflets, and no placards, so that many passers-by were simply flabbergasted by the sight and sound of 50 youngsters on wheels driving furiously around the Peer parking lot, honking for all they were worth. Police closed off the parking lot with barriers and would not allow the riders out.

Tourist suspected in IL2m. currency deal

TEL AVIV. — A German tourist suspected of being involved in the smuggling abroad of some IL2m. worth of foreign currency, was released from custody on IL10,000 bail yesterday and ordered to remain in the country until the investigation was completed.

According to the police, the tourist, Srol London, who was staying in Tel Aviv, deposited the money in two foreign currency accounts in his name. The money was allegedly purchased in the black market and illegally transferred abroad by the tourist.

Daylin opens new science institute at Weizmann I.

REHOVOT. — The chief executives of Daylin Inc., one of the United States' biggest conglomerates, yesterday dedicated an institute for science teaching at the Weizmann Institute of Science. The institute is named after Daylin president Max Candiotty, the leader of the Sephardi Jewish community of Los Angeles.

Both Mr. Candiotty and Daylin chairman of the board Amnon Barness, dwelt on their Sephardi heritage when speaking at the corner-stone-laying ceremony. Mr. Barness, speaking also as president of the Fund for Higher Education (in Israel) related that the fund also financed the Dave Finkle Centre for Health Services at the Hebrew University a year ago, and planned to sponsor a similar project elsewhere in Israel in the coming year too. Mr. Barness related that half the money contributed to the fund came from American non-Jews.

Deputy Premier and Education Minister Yigal Allon said the level of the Weizmann Institute and other higher institutions of education depended considerably on achievements at lower levels of schooling. That was why the science teaching centre was of such importance. Israel was now in the midst of a great revolution in the school curriculum, not only in science, but in technology as well as in social sciences.

Nesher to import 50,000 tons of cement

The Nesher cement works will import 50,000 tons of cement during August to meet the shortage caused by the Ramle work slowdown.

Mr. Meir Amit, Director-General of Koor Industries which is a partner in Nesher cement, called on consumers not to panic unnecessarily and hoard cement. He was speaking last night over Israel Broadcasting's "Today" programme.

The striking Ramle workers were asking for an unprecedented 18 per cent wage increase, as well as other demands which were not paralleled at Nesher in Haifa, Mr. Amit said.

AGAIN AVAILABLE
DELTA PAPERBACKS
• THE COURSE OF MODERN JEWISH HISTORY
• FROM THE ENDS OF THE EARTH — The People of Israel
By Professor Howard M. Sachar
SOLE DISTRIBUTOR Steimatzky's Agency Ltd
AVAILABLE EVERYWHERE

PYRAMID NEW PAPERBACK
THE RIGHT TIME
by HARRY GOLDEN.
SOLE DISTRIBUTOR Steimatzky's Agency Ltd
AVAILABLE EVERYWHERE

HAVE YOU ALREADY READ
James A. Michener's
Latest Novel
The Book Of The Month Club Selection
THE DRIFTERS
SOLE DISTRIBUTOR Steimatzky's Agency Ltd
AVAILABLE EVERYWHERE

SEXUAL BEHAVIOUR
A SERIOUS MAGAZINE DEVOTED TO AUTHORITATIVE INFORMATION ABOUT SEX
July 1971 Issue
SOLE DISTRIBUTOR Steimatzky's Agency Ltd
AVAILABLE EVERYWHERE

NEW OUTLOOK
MIDDLE EAST MONTHLY
JUNE-JULY 1971 ISSUE
Jerusalem: A Symposium
The Black Panther Challenge
Sartre On Leningrad Trials
Life Line To Sadat
SOLE DISTRIBUTOR Steimatzky's Agency Ltd
AVAILABLE EVERYWHERE

INTERNATIONAL Herald Tribune
AVAILABLE EVERYWHERE

EVERGREEN
No. 90 June 1971 Issue
SOLE DISTRIBUTOR Steimatzky's Agency Ltd
AVAILABLE EVERYWHERE

Duty, Honour, Empire
THE LIFE AND TIMES OF COLONEL RICHARD MEINERTZHAGEN
by John Lord
Available at
Steimatzky's
Jerusalem-Tel Aviv-Haifa-Rehovot-Lod-Eilat
LARGEST CHAIN OF BOOKSTORES IN ISRAEL

THE ISRAEL ECONOMIST
JULY 1971 ISSUE
TOWARDS NORMALIZATION
• THE EMBARRASSMENT OF GIVING
• ARAB TOURISM
• ECONOMIC GROWTH IN EGYPT AND ISRAEL
• ECONOMIC POLICY AND THE ACADEMIC ECONOMISTS
SOLE DISTRIBUTOR Steimatzky's Agency Ltd
AVAILABLE EVERYWHERE

JUST ARRIVED
PAN PAPERBACK
FUTURE SHOCK
by Alvin Toffler
Look To The Future — If You Can Face It!
A Disturbing And Challenging Book
SOLE DISTRIBUTOR Steimatzky's Agency Ltd
AVAILABLE EVERYWHERE

WOMAN
JUNE 26, 1971 ISSUE
WOMAN'S OWN
JUNE 26, 1971 ISSUE
SOLE DISTRIBUTOR Steimatzky's Agency Ltd
AVAILABLE EVERYWHERE

A History of the HOLY LAND

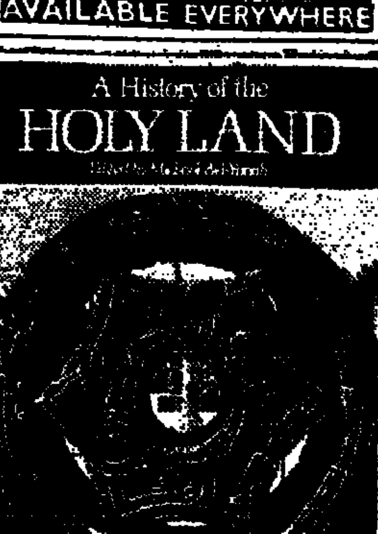

SOLE DISTRIBUTOR Steimatzky's Agency Ltd
AVAILABLE EVERYWHERE